DR. L. C. POLK, Dentist
Announces the removal of his Dental Offices to the new State National Office Building. Entrance office 602, 6th Floor, Phone 1887.

Corsicana Semi-Weekly Light.

DR. O. L. SMITH
DENTIST
Over Corsicana National Bank
Residence 869
Phones: Office 70

VOL. XLI. TWELVE PAGES THE CORSICANA SEMI-WEEKLY LIGHT, CORSICANA, TEXAS, FRIDAY, APRIL 9, 1926. TWELVE PAGES NO. 40

PASTOR, WIFE AND SON ARE FOUND DEAD IN HOME

By Associated Press.

Wilkesbarre, Pa., April 8.—Firemen answering an alarm at the Rectory of the Russian Orthodox church here today found the bodies of the pastor, the Reverend Doctor Alexander Mikolin, aged 52; his wife and their fourteen-year-old son, Alexander, with bullet wounds in their head.

Although the authorities were unable to ascertain who committed the crimes, their belief was that the priest, who recently returned from a sanitarium where he was recovering from a nervous breakdown, shot his wife, his son and then killed himself.

By Associated Press

Lineville, Iowa, April 8.—Three small children were reported burned to death at the home of Oran Ornduff of Princeton, Missouri, fifteen miles south of here, today. Their mother was also reported burned, but will recover.

CITIZENS MILITARY TRAINING CAMP WILL BE CONDUCTED SOON

Anyone in Corsicana or Navarro county desiring information concerning the Citizens' Training Camps which will be conducted in Texas and other states in the Union, may receive same by applying to Capt. E. C. Lee, Inf. Res., at Lee's Drug Store corner East Fourth avenue and Tenth street.

Captain Lee has a number of the necessary application blanks and will be glad to discuss the training camps with any who desire to attend.

The Citizens' Military Training Camps are conducted by the War Department under the National Defense Act. There is a basic law which governs all military training. The government pays the expenses of those attending, consisting of transportation to and from camp, uniforms, food and medical attendance.

The object of these camps is to bring together young men of high type from all sections of the country on a common basis of equality and under the most favorable conditions of outdoor life; to stimulate and promote citizenship, patriotism, and Americanism; and through expert physical direction, athletic coaching, and military training, to benefit the young men individually and bring them to realize their obligations to their country.

There are four courses of instruction.

CORSICANA MAN TO ENTER BUSINESS IN WAXAHACHIE SOON

Jas. R. Pevehouse, who has been connected with Marks Brothers Dry Goods company, in their clothing department, for the past eleven years, has purchased an interest in the firm of W. D. Woodruff of Waxahachie and will leave within a short time to take up his new duties. The new business which he has purchased an interest in is a clothing business.

Mr. and Mrs. Pevehouse have many friends in Corsicana who will be glad to learn that the family will continue to make Corsicana their home, for the present at least. Mr. and Mrs. Pevehouse owns a handsome home in Jester Place. Wishes for success follow Mr. Pevehouse in his business venture.

TRADING IN LEASES REPORTED BE ACTIVE NEAR SLAUGHTER TEST

Special to the Sun.

Kerens, Texas, April 8.—The deep test on the Slaughter tract nine miles northwest of Kerens being drilled by Kerr & Gillette is to a depth of 1750 feet. Acreage is changing hands in the vicinity of the test. Kerr & Gillette purchased an 80-acre lease of the Westbrook land adjoining the test today. Interest in this test grows as the well goes deeper. The hole will be drilled to a depth of 3100 feet or more.

THREE LIVES LOST IN LATEST STORM TO HIT CALIFORNIA

EAST COAST OF FLORIDA ALSO VISITED BY RAIN AND WIND STORM

By Associated Press.

San Francisco, April 8.—Lashed by a gale from the sea the second wind and rain storm which has visited California within a week continued a drenching downpour today throughout the state, claiming three lives.

The high winds of yesterday uprooted trees, smashed buildings and blew down telephone, telegraph and power lines.

By Associated Press.

Jacksonville, Fla., April 8.—Communication on the east coast of Florida was severed today by a high wind and electrical storm.

For a short while all points south of Fort Pierce were cut off from the world.

Meagre reports from the storm area indicated that there was slight property damage and practically no casualties.

T. J. Hanway of Dallas was a visitor here today.

W. E. McIlhenny of Dallas was here today.

Hy Martin of Waxahachie was here Wednesday.

C. T. Boaz of Dallas was here today.

M. H. Clark was here today from San Antonio.

WOMAN SHOOTS PREMIER BUT INJURIES SLIGHT

By Associated Press.

Rome, April 7.—An attempt was made to assasinate Premier Mussolini today.

A woman fired a revolver point blank at him but he escaped with a slight wound, being shot through the nose.

The shooting occured at 11:00 this morning while he was leaving a session of the congress on international surgery.

A great crowd was around the entrance cheering the Premier when a woman pressed to the front and pointing a revolver at him pulled the trigger.

The woman was rescued from the crowd with great difficulty and rushed to jail.

Meanwhile Mussolini, submitting to medical attention, maintained great composure.

He ordered that immediate disposition be taken to preserve order and that no retributions be taken.

The woman gave her name to the police as Violet Gibson. She is fifty years old and Birtish subject.

News of the attempt on Mussolini was made known in Rome but in other cities throughout the country where it was made known.

The semi-official Stefani Agency says the immediate reaction was the organized manifestations of loyalty to the Facist chief.

London, April 7.—News that Premier Mussolini of Italy had been shot and wounded by a woman giving the name of Violet Gibson, caused a sensation here.

The daughter of Lord Ashbourne is the Honorable Violet Albina Gibson, aged thirty years.

A Press Association says in connection with today's attack on Mussolini that the Press Association is informed by a member of the family of the late Lord Ashbourne in London that the Honorable Violet Albina Gibson is at present in Rome.

She is a lady of somewhat eccentric temperament.

MEXIA WOMAN DIES FROM BURNS RESULT EXPLOSION OF OIL

MRS. STELLA PIERCE, WIDOW LEAVES FOUR CHILDREN BEHIND

Special to the Sun.

Mexia, Texas, April 8.—Mrs. Stella Pierce, aged 42, operator of a rooming and boarding house in Mexia, died early today from injuries sustained Wednesday when she was badly burned in an explosion of an oil cook stove while preparing the evening meal.

Mrs. Pierce, a widow, was the mother of four children.

The explosion of the stove threw burning oil over the body of the woman, inflicting the fatal burns.

CONFEDERATE VETERAN GETS PARDON TODAY

By Associated Press.

Austin, Texas, April 8.—T. A. Calhoun, an aged Confederate veteran, convicted at Waco in 1881 for cattle theft, and who escaped from the penitentiary after serving forty-five days, and who had been a fugutive from justice for forty-five years, was given a full pardon today by Governor Ferguson.

He was sentenced for two years.

FATHER CORSICANA WOMAN DIES RESULT ACCIDENT INJURIES

Mr. and Mrs. K. Wolens, Mr. and Mrs. Joe Wolens attended the funeral in Dallas of J. Rudberg, father of Mrs. Joe Wolens, who died as a result of injuries in an automobile accident Sunday.

The funeral was held at 2 o'clock Thursday afternoon at the family home. K. Wolens store here was closed from 2 to 3 o'clock this afternoon during the funeral hour.

Joe Wolens and wife left for Mr. Rudberg's bedside as soon as the news of his injuries was received in Corsicana and have remained there till after the funeral.

STANDARD TEACHER TRAINING SCHOOL AT METHODIST CHURCH

NUMBER PROMINENT SUNDAY SCHOOL WORKERS IN CHARGE THIS WEEK

The Standard Teacher Training School, which began Sunday afternoon at the First Methodist church will close Friday evening with winding up the special work of the training program.

The training program, consisting of five courses, is being conducted for the benefit of the Corsicana Sunday school district teachers. There are about 80 in attendance. Classes have been conducted each night this week at the church, with twenty minute talks by various ministers of the city in addition to the regular training of teachers.

Prof. R. F. Brown of the Southern Methodist University, Dallas, has been in charge of the teaching program, and has devoted much time to the work of Sunday school organization and administration.

Teachers directing the various courses include Mrs. E. J. Briggs, San Antonio, who is in charge of Beginners' Organization and Administration; Mrs. C. W. Kent, Waxahachie, Primary Pupils' Work; Mrs. E. R. McDonald, San Antonio, Junior Lesson Materials and Teaching Methods, and Professor J. S. Senneker, Dallas, Intermediate Senior Lesson Materials.

Rev. Hilton T. Jones, pastor of the Third Avenue Presbyterian church will conduct the twenty-minute period Thursday night, beginning at 8:20 o'clock.

"Corsicana Has It."

We Solicit and Will Appreciate Your Business, No Matter How Small or How Large it Might Be.

Service Is One of Our Assets

Capital and Surplus $850,000.00
Stockholders' Liability $500,000.00

Officers

J. N. EDENS ..... President
CHAS. H. MILLS ..... Vice President
A. M. MILLIGAN ..... Vice President
MRS. KATE H. WHITESELLE ..... Vice President
R. L. HAMILTON ..... Cashier
ISAAC LEVY ..... Assistant Cashier
JAMES N. GARITTY ..... Assistant Cashier
F. T. LINDSEY ..... Assistant Cashier

Directors

J. N. EDENS, CHAS. H. MILLS, A. M. MILLIGAN, R. L. HAMILTON, W. M. TATUM, J. D. CUNNINGHAM, J. L. WHITESELLE, JAMES N. GARITTY, MRS. KATE H. WHITESELLE

The First National Bank
of Corsicana
The Oldest and Strongest Bank in the County.

K. WOLENS
DEPARTMENT STORE

Look! Read! Act! You Profit!

GREAT SALE OF DRESSES

Well made of durable half linen. Hemstitched and trimmed with white collars and cuffs. Also has set-in sleeves, sizes 36 to 46 **$1.98**

FIGURED PONGEE AND SOISETTE

32 inches wide, mercerized, in this year's most beautiful designs. Guaranteed not to fade. The regular price of this material is 50c. **39c**

PURE DRESS LINEN

36 inches wide, pure Irish Linen. Colors Copen, rose, light green, orchid, tan, brown, peach and grey—exceptonal value at this low price— **49c**

LINGERIE BARGAIN.

36 inch Lingerie Voile with a woven stripe. Colors pink, white, honey-dew, blue and orchid. A 35c grade for the astonishing low price of **19c**

CHILDREN'S DRESSES

Of Amoskeag Ginghams and figured Pongee—will not fade. Sizes 7 to 14. The styles are new and delightful, Your choice — **98c**

SPECIAL

Men's Blue Overalls, elastic suspenders, good weight at $1.00

Boy's New Spring Caps, with pleated backs .. 50¢

A secial lot of Boy's Khaki Blouses, dandy for school ..... 29¢

Men's Heavy Weight Pin Stripe and Check Work pants ..... 79¢

Men's Silk Hose in solid colors and drop stitch, 25¢

Boy's good Khaki Unionalls, sizes 2 to 8, drop seat, pair ..... 79¢

Heavy striped cloth Gloves, leather palms, 25¢.

Fibre Suit Cases, 24 in. long and substantially made ..... 98¢

Boy's fancy Percale Blouses, fast colors 49¢.

Boys' light weight Golf Sweaters, fancy colors at each $1.95

Extra Special, One lot Dollar Cut Silk Ties .. 50¢

Good weight Cloth Gloves pair ..... 8¢

LOOK!

The Praise of a Friend

There is great satisfaction in receiving the praise of a friend. This bank appreciates the kind words our friends have for us.

But the kindly commendation given us by many with whom we are not personally intimate is also an indication that our efforts at rendering satisfactory service are successful.

We are deeply grateful to each class—we shall continue to strive to be worthy.

Since 1887

Corsicana National Bank
Capital and Surplus Half Million
Corsicana, Texas

Why Worry?

when worry can be so easily eliminated? The man who saves has no fear of the things that continually shadow the path of the man who has not learned that saving is the secret of success.

THE FIRST STATE BANK
OF CORSICANA

"Your Account is Invited"

"Oldest and Largest State Bank in Navarro County"

Corsicana Semi-Weekly Light

Published Tuesdays and Fridays.

Mrs. A. A. Wotham. Lowry Martin
WORTHAM & MARTIN
Owners and Publishers of the Daily Sun and Semi-Weekly Light.

ASSOCIATE PUBLISHERS:
Lynne Wortham. Boyce Martin

Entered in the Corsicana Postoffice as second class matter.

Rates in Navarro County and United States, both for renewals and new subscribers: In advance, ance year, $1.00; six months 75c; three months 50 cents.

NOTICE.
To those who want their paper changed from one address to another, please give old address as well as new. It will cause less delay and we can give much better service to our subscribers.

TYPOGRAPHICAL UNION LABEL CORSICANA, TEX.

RAISE MORE FEEDSTUFFS.

The slogan in Navarro county this year will not be "more cotton on fewer acres," but "more feedstuffs on more acres."

The time has been reached in this section when the one crop idea will have to be discarded and a diversification program take its place.

As a stimulus for the growing of more feedstuffs, particularly corn and sorghum grains, the bankers of this city and the agricultural committee of the chamber of commerce decided at a meeting held here Saturday to offer prizes totaling the sum of $1,000.

There will be twenty-four prizes offered and the contest is open to all desiring to participate. There will be two divisions in the corn contest—upland and bottom. Two hundred and fifty dollars is the first prize for the best ten acres in each of these divisions. The first five acres of sorghum grains will draw a prize of $200.00. There will be eight prizes awarded in each of the above named divisions.

All will admit that the successful farmer is the man who has realized that only by diversification and by living at home as far as possible will he receive the full fruits of his labor and a full return on his time and effort and investment.

When the farming industry as a whole arrives at a saner basis of more profitable farming then the community as a whole will prosper and flourish.

The time is inevitable when the cotton crop will not be depended upon by the farmer and the sooner this time arrives the better for all concerned. Even should an unprecedented cotton crop be produced what is gained if all the proceeds must be spent in buying meat and groceries for the table and feed for the stock. In such a case you merely eke out a living and receive nothing for your time.

The farm is a factory.

But it has the advantage over the ordinary factory. In most factories only one article can be produced. On the farm factory many things can be produced. The farmer can live at home by his own efforts and this is exactly what most of the successful farmers do. Few counties in the state boast such rich soil as Navarro county. Its productiveness along all lines is well known. For this reason Navarro county has always been prosperous. But this prosperity can be increased many times over if the one crop idea is forever set aside and the diversified program for the saner basis of more profitable farming be inaugurated.

The program of the bankers and the agricultural committee of the chamber of commerce should receive the endorsement of every resident of Navarro county and the result will go to show just what can be accomplished in this section with the proper effort set forth.

We should see a real feed crop this year.

BEAUTIFY CORSICANA.

Thursday, Friday and Saturday of this week have been designated as clean-up days in Corsicana by the Corsicana Civic Club. Mayor J. S. Murchison has announced that the campaign will receive the full co-operation of the city authorities and that nothing would be left undone to make this city one of the cleanest in the state. A systematic program will be carried out under the direction of the Civic Club but for the best results to be obtained every man, woman and child in the city must show a spirit of co-operation. There should be unusual interest in the clean-up campaign this year, not only from a sanitary and health standpoint, but Corsicana is going to have the honor of entertaining several hundred club women from various parts of the State next week and all of us want the city to look its best.

So let's all get together and make Corsicana, the City of Roses, a place of beauty and a joy forever.

WHERE KISSING IS A CRIME.

The Spanish are sticklers for propriety, if one may judge from a dispatch from Madrid which tells that a visitor in taking leave of his wife at the door of a hotel kissed her. The act was done under the eyes of a policeman and the osculatory husband speedily found himself in the clutches of the law. He was informed that he had committed a serious offense against the laws of the Spanish capital and that ignorance of the law provided no excuse.

If it might be presumed that the offense lay in the fact that he kissed his wife, the dispatch corrects any such assumption by saying further that it is an equal offense to kiss any woman while in the streets of the city, with or without her consent. Thus there is no discrimination as to woman. However, the culprit was let off with a reprimand that probably impressed on his consciousness the gravity of the crime.

So far as the information goes, the prohibition applies to kissing on the streets. Whether it extends further is not stated. It possibly also has to be done in the sight of a policeman. If the young Spanish lovers are discreet they may seek a park, like some do in this land of liberty. At any rate they would probably be cautious enough to glance around to see who might be looking. We never would have suspected that the Spaniards were afflicted with "blue" laws. They have never been puritanic.

MANY HONEST PEOPLE.

There are yet many honest people in the world regardless of the attitude some take in regard to their fellowman. An evidence of the honesty of people in general occurred in Corsicana last week. Two different people lost sums of money on the streets of Corsicana. Advertisements were placed in the columns of the Daily Sun and shortly following the appearance of the ads the rightful owners were in possession of their money. Very few people have any desire to remain in possession of lost articles which they have found. As a rule they will diligently search the lost advertisements of a paper and make every effort to locate the rightful owner. Many people do not wait for the one losing an article to advertise for it. They will bring the article to the newspaper office and have an advertisement inserted. The Daily Sun is instrumental in the returning of hundreds of lost articles each year to the rightful owners.

Honesty is the best policy—and it pays to advertise.

ANYHOW THEY SIGNED IT

A Princeton professor announces that the Declaration of Independence, while drawn on July second, 1776, was not signed until August 2, 1776. What happened on July fourth, according to this historian, was the publication of John Dunlap's billboard poster of the Declaration which drew American and foreign support to the Revolution. The really significant feature of the poster, so this professor avers, is the fact that Benjamin Franklin saw to it that the word "united" was spelled with a capital letter, thus fixing for all time the capitalization of United States.

After all, the important thing is that the Declaration of Independence was signed, whatever the exact date of the signing. Christmas, as most everybody knows, is not the exact date of the birth of Christianity's founder, but it is approximately so. That is sufficient. Dates are important, but deeds are more important still. July fourth will continue to be celebrated as the natal day of American independence, for something happened on that day that was felt the world around.

The price the tax payers pay for the privilege of having bad roads would build good roads in every section of the county and there would yet be money to spare.

Today's Cross-Word Puzzle

THE DEUCE'S AMBUSH

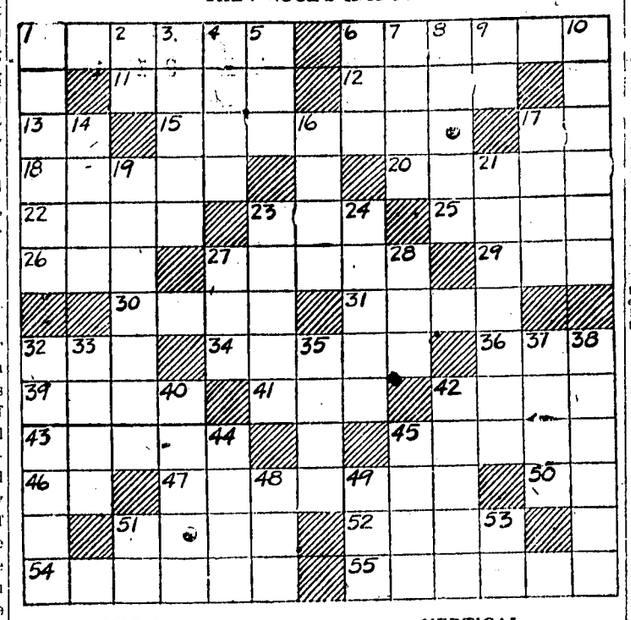

HORIZONTAL

1—a bier
6—harmony
11—an entrance
12—to mend
13—possessive pronoun
15—intention
17—because; like
18—an example
20—savor
22—lengthened
23—unruly crowd
25—a tract of waste land
26—scarlet
27—to deserve
29—suitable
30—an individual
31—to taunt
32—a bag
34—an evil spirit
36—to annex
39—performs
41—to rush
42—an imaginary giant
43—proofs
44—perspire
46—part of verb "to be"
47—made of earth
50—pronoun
51—a city in Nevada
52—surface
54—banished
55—allow

VERTICAL

1—used for driving nails
2—paid publicity
3—lassoed
4—the spiritual principle in man
5—a blunder
6—bustle; trouble
7—to hurl or throw
8—the best
9—upon
10—to quit
14—to join together
16—impecunious
18—on or at the top
19—subtracts
21—moisture that soaks
23—measuring instrument
24—a buffalo
27—center
28—seven and three
32—ridicule
33—famed aviators
35—have to
37—to outline with a pencil
38—to loathe
40—refined iron
42—possessor
44—sound in mind
45—dry
48—wand
49—chance; luck
51—Rhode Island (abbr.)
53—part of verb "to be"

Herewith is solution to yesterday's puzzle:

M	O	N	D	A	Y		R	O	T	A	T	E
A	P	A	R	T		T	U	N	E	F	U	L
S	P	R	Y		P	U	S		N	A	M	E
T	O	Y		C	A	R	T	S		R	O	C
I	S		P	A	C	K	I	N	G		R	T
C	E	M	E	N	T		C	O	I	N		S
	S	A	N	D				O	V	E	R	
P		W	A	I	T		S	P	E	W	E	D
I	A		L	E	A	T	H	E	R		S	O
A	L	L		S	N	E	E	R		A	P	T
N	E	A	R		D	A	M		F	L	I	T
O	R	I	O	L	E	S		P	L	A	T	E
S	T	R	E	A	M		A	M	U	S	E	D

Copyright, 1926, by King Features Syndicate, Inc.

Farmers Want Column

Rates—One cent a word for each insertion. Count your words, send ad to this office, giving number of times you want it to run, together with check or money order to cover cost. No ad taken for less than 25 cents. Cash must accompany each ad.

EGGS! EGGS! EGGS!—For sale best game chickens in the United States. Phone 987. Wm. B. Thomas, 1661 West 2nd avenue, Corsicana, Texas.

FOR SALE—Pedigreed Kasch cotton seed, run one year. $1.50 per bushel. Apply to J. A. Jackson, one mile east of Powell.

REWARD—$5.00 for return or information leading to recovery white liver-spotted female bird dog. Notify phone 1311.

COTTON SEED FOR SALE—First year Mebane and Kasch seed, grown on bottom land. $1.25 bushel, also good third year seed from year before last, 75 cents a bushel. G. H. Purdon, Route 2.

FOR SALE—Tomato plants ready for the field now. Varieties—June Pink, Meteor, Dwarf Champion free. 35c per 100 at the bed 3 miles out on Cow Head pike. S. M. Starks, Motor Route A, Corsicana, Texas.

NOTICE—For special prices on Furniture, see Williams Furn. Co., 109-11 East Third Avenue, Corsicana, Texas.

TANCRED Johnson Single Comb White Leghorn Baby Chicks from hens with 200 and 300 egg record. 15c each from 25 to 500 larger quantities. Write for prices to Jno. T. Burross, Dawson, Texas.

FOR SALE—623-acre farm 2 miles south of Eureka, known as the J. J. Wilson farm. Address D. A. Newman, Waxahachie, Tex.

COTTON SEED COTTON SEED
First year Bryant's Mebane Cotton Seed at only $1.50 per bushel. These seed were raised on our demonstration farm and are of fine quality.
The price is right so order early.
BOYNTON & CALKINS.

SUDAN $5.00, Hegari $3.25, Red Top, Amber and Seeded Ribbon Cane $3.50; Big German Millet Feterita and Darso $4.25; Dwarf Yellow Maize, White and Red Kaffir $3.00 per 100 pounds. Recleaned, pure tested seeds; freight paid to Texas towns. Texas Seed Co., Box 197, Amarillo, Texas.

TO TRADE—Good 8-room home close in on paved street, with all conveniences, good neighbors, for a smaller house and more ground short distance out of city. Will give good trade for place that suits me. Address "H" care Daily Sun, giving all particulars.

TO TRADE—Good five room home close in on paved street, with all conveniences, good neighbors, for a smaller house and more ground short distance out of city. Will give good trade for place that suits me. Address "H" care Daily Sun, giving all particulars.

EGGS, EGGS—S. C. W. Leghorn eggs, $1.50 per 15. $8.00 per hundred. See O. C. Goodwin, Corsicana, Rt. 1, near Zion's Rest School.

WANTED—Large family to work on farm, might consider letting have crop. Call at store at Drane, Texas, for Jim Davis farm, phone Barry 91-J-3.

STRAYED—April 2, one bay mare, 15 hands high, weight 950 pounds, mane has been roached but long now, foretop fresh trimmed, little white spot in forehead. Notify H. G. Massey, Route 3, Kerens Texas.

FOR SALE—Buff Leghorn and Buff Rock eggs, $1.50 per 15, delivered in Corsicana, $2.00 if shipped. F. P. McCuiston, M. R. A., phone 9030-F5.

LOST—Bay mare about 12-hands high, 4-years old, near Mildred, belonging to W. L. Jackson, finder please notify W. L. Jackson, Eureka, Texas, and receive reward or O. M. Mayfield, 800 East 5th Avenue, Corsicana.

FOR SALE OR TRADE—Threshing rig consisting of a 15-27 J. I. Case Tractor and 24x46 Case all-steel separator complete all in good condition and a bargain for cash. B. M. Flucker, Richland, Texas.

SMALL FARMER TO BE GIVEN AN EQUAL CHANCE FOR PRIZES

In order to give the smallest farmer an equal chance at the $1000.00 cash prizes offering by the farming and banking group committee of the Chamber of Commerce in the 1926 Feed Campaign, the committee announced that the contest was based on units of 10 acres in corn and 5 acres in grain sorghums.

Equal prizes are given for upland corn and bottom lands, $400.00 being assigned of these two classes.

"Merchants of Corsicana feel a mutual responsibility with the farmers in working for the best interests and prosperity of our county," declared Sydney Marks, president of the Chamber of Commerce. "True prosperity is based on the success of the greatest number and the progress of the farmer is vital to the progress of the county. It is this spirit which inspires this campaign."

"Bankers are a unit in wanting to see the farmer prosper," said John Fortson, banker, in a discussion of the contest.

With this desire to see Navarro county take its stride with other cotton counties in getting back to a sounder feed basis, the committee Tuesday announced the rules. Henry Gentry, farm agent and secretary of the Agricultural Committee, said the aim had been to make the rules as fair and simple as possible. F. N. Drane is general chairman of the committee handling the campaign.

The rules, explaining that every farmer in the county is eligible to enter, briefly are as follows:

1st.—Based on 10 acres corn, 5 acres grain sorghum.

2nd.—No contestant may win more than two prizes, two in corn, or one in corn and one in grain sorghum.

3rd.—$400.00 will be given on upland corn; $400.00 will be given on bottomland corn; $200.00 will be given on grain sorghum (Milo, Feterita, Kaffir, Darso, Hegara).

4th.—All contest plots must be in one body of land.

5th.—Measurements of the acreage must be made by at least one business man or banker and two other parties not interested in the contest.

6th.—Corn or grain sorghums must be perfectly dry and in marketable or consumable condition when harvested.

7th.—All corn or grain sorghums must either be weighed or measured in the presence of three disinterested parties with their affidavits attached thereto. Corn will be judged by number of bushels, and grain sorghum will be judged by number of tons per acre.

8th.—No prizes will be offered by the Contest Committee unless there are fifty or more contestants entering in the contest and remaining until crops are harvested and reports made on contest plots.

There are 24 cash prizes in all. Entry blanks may now be obtained at the Chamber of Commerce and are being sent to the banks for the convenience of farmers.

Pie Supper

There will be a pie supper at Retreat Saturday night, April 10th, for the benefit of the light fund of the Sunday school. All candidates invited. Everybody welcome.

ED GREEN, Supt.

Read the Sun—get all the news.

Announcements.

FOR COUNTY ATTORNEY.
The Corsicana Semi-Weekly Light is authorized to announce LeGrand J. Woods as a candidate for the office of County Attorney of Navarro County, subject to the action of the Democratic primaries.
The Corsicana Semi-Weekly Light is authorized to announce W. W. Harris as a candidate for the office of County Attorney for Navarro County, subject to the action of the Democratic primaries.

FOR TAX COLLECTOR.
The Corsicana Semi-Weekly Light is authorized to announce George W. Boyd as a candidate for the office of Tax Collector of Navarro County for a second term, subject to the action of the Democratic primaries.

FOR TAX ASSESSOR.
The Corsicana Semi-Weekly Light is authorized to announce Ralph Carroll as a candidate for the office of Tax Assessor of Navarro county, subject to the action of the Democratic primaries.
The Corsicana Semi-Weekly Light is authorized to announce A. M. Keathley as a candidate to the office of Tax Assessor of Navarro county subject to the action of the Democratic primaries.
The Semi-Weekly Light is authorized to announce Dock J. Martin as a candidate for the office of Tax Assessor of Navarro county subject to the action of the Democratic primaries.
The Semi-Weekly Light is authorized to announce Muse Wells as a candidate for the office of Tax Assessor of Navarro county subject to the action of the Democratic primaries.
The Corsicana Semi-Weekly Light is authorized to announce W. H. Chewning as a candidate for the office of Tax Assessor of Navarro county, subject to the action of the Democratic primaries.
The Corsicana Semi-Weekly Light is authorized to announce W. B. Payne as candidate for the office of Tax Assessor of Navarro county subject to the action of the Democratic primaries.

FOR COUNTY JUDGE.
The Corsicana Semi-Weekly Light is authorized to announce Warren Hicks as a candidate for the office of County Judge of Navarro County for a second term, subject to the action of the Democratic primaries.

FOR COUNTY CLERK.
The Corsicana Semi-Weekly Light is authorized to announce Mrs. L. E. Hervey as a candidate for the office of county clerk of Navarro county, subject to the action of the Democratic primaries.
The Semi-Weekly Morning Light is authorized to announce the name of W. L. Merrell as a candidate for the office of County Clerk of Navarro county subject to the action of the Democratic primaries.
The Semi-Weekly Morning Light is authorized to announce the name of Frank R. Young as a candidate for the office of County Clerk of Navarro county subject to the action of the Democratic primaries.
The Semi-Weekly Light is authorized to announce the name of L. L. Powell as a candidate for County Clerk of Navarro county subject to the action of the Democratic primaries.

FOR SHERIFF.
The Corsicana Semi-Weekly Morning Light is authorized to announce John W. Stewart as a candidate for a second term as sheriff of Navarro county, subject to the action of the Democratic primaries.
The Corsicana Semi-Weekly Light is authorized to announce W. T. Wilson of Rice, as a candidate for the office of Sheriff of Navarro county subject to the action of the Democratic primaries.

FOR COUNTY SUPERINTENDENT.
Corsicana Semi-Weekly Light is authorized to announce D. D. Hanks as candidate for the office of County Superintendent of Navarro county subject to the action of the Democratic primaries.
thorized to announce J. M. McClung as a candidate for re-election to the office of County Superintendent of Navarro county subject to the action of the Democratic primaries.
The Corsicana Semi-Weekly Morning Light is authorized to announce Andrew G. Steele as a candidate for the office of County Superintendent of Navarro County, subject to the action of the Democratic primaries.

FOR COUNTY TREASURER.
The Semi-Weekly Light is authorized to announce T. J. (Jeff) Oliver as candidate for County Treasurer, subject to the action of the Democratic primaries.
The Corsicana Semi-Weekly Morning Light is authorized to announce the name of George B. Wallace as a candidate for the office of County Treasurer of Navarro county subject to the action of the Democratic primaries.
The Semi-Weekly Light is authorized to announce A. G. Weems as a candidate for the office of County Treasurer of Navarro county subject to the action of the Democratic primaries.
The Corsicana Semi-Weekly Light is authorized to announce J. M. McFadden as a candidate for the office of County Treasurer, subject to the action of the Democratic primaries.
The Corsicana Semi-Weekly Light is authorized to announce Frank Mitchell as a candidate for the office of County Treasurer subject to the action of the Democratic primaries.
The Corsicana Semi-Weekly Light is authorized to announce the name of W. H. (Will) Smith as a candidate for the office of county treasurer of Navarro county subject to the action of the Democratic primaries.

COMMISSIONERS PRECINCT NO. 1.
The Corsicana Semi-Weekly Light is authorized to announce N. F. Garrett as a candidate to the office of Commissioner of Precinct No. 1 of Navarro county, subject to the action of the Democratic primaries.
The Semi-Weekly Light is authorized to announce Rod F. Kenner as a candidate to the office of Commissioner of Precinct No. 1 of Navarro county, subject to the action of the Democratic primaries.
The Semi-Weekly Light is authorized to announce Jack Megarity as a candidate for the office of Commissioner of Precinct No. 1 of Navarro County, subject to the action of the Democratic primaries.

JUSTICE OF THE PEACE, PRECINCT NO. 1, PLACE NO. 1.
The Corsicana Semi-Weekly Morning Light is authorized to announce Sam B. Jordan as a candidate for Justice of the Peace, Precinct No. 1, Place 1, subject to the action of the Democratic primaries.

JUSTICE PEACE PRECINCT NO. 1, PLACE NO. 2.
The Corsicana Semi-Weekly Light is authorized to announce the name of J. J. Sullivan as a candidate for the office of Justice of the Peace Precinct No. 1, Place No. 2, subject to the action of the Democratic primaries.

FORa COMMISSIONED PRECINCT NO. 2.
The Corsicana Semi-Weekly Morning Light is authorized to announce Ben F. Gaynes as a candidate for re-election to the office of Commissioner of Precinct No. 2, subject to the action of the action of the Democratic primaries.

FOR COMMISSIONER PRECINCT NO. 3.
The Corsicana Semi-Weekly Light is authorized to announce Reuben Milligan as a candidate for re-election to the office of Commissioner of Precinct No. 3, subject to the action of the Democratic primaries.

FOR COUNTY COMMISSIONER Precinct No. 4.
The Corsicana Semi-Weekly Light is authorized to announce D. T. Collins as a candidate for re-election to the office of County Commissioner of Precnct No. 4 of Navarro county, subject to the action of the Democratic primaries.
The Corsicana Semi-Weekly Light is authorized to announce W. A. Simms as a candidate for the office of Commissioner of Precinct No. 4 of Navarro County subject to the action of the Democratic primaries.

The Corsicana Semi-Weekly Light is authorized to announce the name of J. J. Howard as a candidate for re-election to the office of constable of Precinct No. 1, subject to the action of the Democratic primaries.
The Corsicana Semi-Weekly Light is authorized to announce Allan Calloway as a candidate for the office of constable of precinct No. 1 of Navarro County subject to the action of the Democratic primaries.

FILES AND RECORDS DAVIDSON CAMPAIGN REMOVED TO DALLAS

The files and records of the Lynch Davidson headquarters have been moved to Dallas, where State headquarters for directing the Davidson campaign have been established, according to announcement made Wednesday by A. A. Allison. Joe Hale of Waco will have charge of the state campaign in behalf of Mr. Davidson, and will be assisted by a number of other Davidson supporters. Mr. Allison will continue active in the campaign, and will go to Richardson Friday to meet his chief and a meeting will be held there to perfect a local organization to promote Davidson's candidacy.

Mr. Allison will carry on organization work in various localities, working outside of the state headquarters officers.

Notice

A play entitled "Mammy's Lil' Wild Rose," will be given at Bryan High School, (Drane Community), Friday night, April 9, beginning at 7:45. Admission 15c and 25c.

Attending Grand Commandery Meeting

W. M. Huff, Dr. T. H. Watson and Wm. M. Elliott left Monday for Corpus Christi, where they will attend the Annual Conclave of the Grand Commandery Knights Templar of Texas.

Operation on Eye.

W. J. McKie underwent an operation on his left eye Tuesday at Dallas. The operation was reported successful and Mr. McKie is now convalescing in St. Paul's sanitarium, Dallas. Dr. McReynolds performed the operation.

Professional Cards

Dr. H. B. Love
DENTIST
118 1-2 North Beaton St.
Corsicana
Office Phone 820
Residence Phone 683-J

MONEY TO LOAN
At 5 1-2 per cent on Rented Farms.
JOE SANDS
Corsicana, Texas

MRS E J JEFFERS
A Permanent Professional Corsetiere representing the Spirella Corset. Phone 55 for a fitting.

Dr. R. N. Holloway
Dentist
Hardy-Peck Building.
Phone 824. 121 1-2 W. 6th Ave.
Hours: 8 to 12; 1:30 to 6.

KNIGHTS OF THE KLU KLUX KLAN
Meet Every Tuesday Night
7:30 p. m., second floor
I. O. O. F. Building.
Visiting Klansmen Welcome

DR. M. SMOTHERMAN
Veterinarian
Office at Lee Drug Co. Corner 4th Avenue and 10th Street.
Phone 312. Nt. Phone 845-J
Corsicana, Texas

WOMACK BOILER AND WELDING WORKS
Richland, Texas, Phone 73.
Pipe Straightening, Plumbing, Etc. Call On Us.

John R. Curington
Attorney-at-Law
Corsicana, — Texas

DR. B. F. HOLTON
Obstetrics.
Diseases of the Rectum and genato-urinary tract specialist.
113 1-2 E. 3rd Ave. Phone 767

CIVIL ENGINEERS
Wm. W. McClendon
A. B. Purnell
Office 120 N. 11th
Corsicana, Texas.
Phones 2108-1717.
Consultations, Designs, Appraisals, levees, drainage and general engineering practice.

Chicks that pay are from Hens that Lay
WATSON'S SUPERIOR S. C. ANCONAS
THEY LAY
Day old Chicks every Tuesday, 20c each in lots of 25 or more. 100 percent live delivery.
Mrs. Ed. M. Watson
Route 2 Streetman, Texas

YOU CAN BUY IT IN CORSICANA

Miller Tires
REG. U. S. PAT. OFF.
GEARED-TO-THE-ROAD
WORLD STANDARD for TIRE QUALITY.
Flat shape carcass balloons, regular passenger car cords, heavy duty truck and bus tires, gray and cord tires. Road Service.
Residence Phone 1367-W
Business phone 1655
J. D. Carroll & Son
208 North 10th Street.
Prices Always Right.

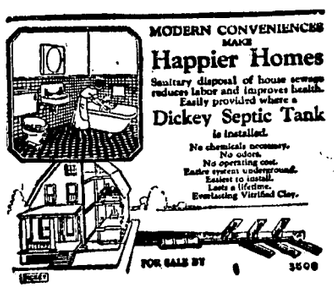

We have these tanks in stock. See us for prices on tanks, include 100-ft. waste.

McCammon and Lang Lumber Co.
Phone 344 Corsicana, Texas

How Is Your Stove ?
Are You Contemplating Buying a Stove?
Our stock of Wood Stoves is complete and our prices will interest you.
Tatum & Cunningham

TEA ROOM

DELIGHT

Every order sent back to the kitchen is a message of forthcoming delight for the patron. Come in for luncheon today.

Pleasing Service

THE BLUE BONNETT TEA AND ART SHOP

115 West Fifth Ave. Phone 1869

TEA ROOM

ABOUT YOUR TEETH

Special $25.00 upper and lower.

Plates that please, fit and look well. No charge for extractions where plates are made. GUARANTEED.

DR. TISSIER

Modern and up-to-date Dental Office

107 1-2 N. Beaton St., Over Kaufman's D. G. Store

DENTIST

ATWATER KENT RADIO

5 tubes [full powered] but only 6½" high!

ONE ADVANTAGE of this famous receiving set—the Model 20 Compact—is that you don't have to move your furniture around to make room for it. It fits in anywhere.

Another is that it's bigger in performance than most sets twice its size. And the price is right where you'd like to have it!

Let us show you how the Model 20 Compact looks, what it does, and how easily you can buy it. Demonstration today, if you like.

Corsicana Battery & Starter Co.

212 West Collin St. Phone 221

Hicks Rubber Co.

Through its Associated Corsicana Store

Announces the Last Week of Its

Big Tire Sale

At the present price of rubber we cannot keep these prices after this week,

Double Diamond Cord	$8.95
Dayton 4-ply Oversize	$11.95
Dayton 6-ply Oversize	$15.45
Dayton 29x4.40	$15.10
30x3½ Tubes	$1.75

These are less than dealers' prices. We buy in train loads is the reason.

Glenn Rubber Company

Associated Hick's Rubber Co. Store
Texas Largest Tire House

26 Stores in Texas

BLACKS CONVICTED MURDERING DALLAS MOTORCYCLE OFFICER

BOTH MEN ARE SAID TO HAVE ADMITTED PART IN KILLING

By Associated Press.

Huntsville, Texas, April 6.—After a four day reprive Senator Robinson and Forest Robinson, negro brothers, were electrocuted in the state penitentiary here this morning for the murder of C. M. Isbell, Motorcycle Officer, at Dallas on February 4th.

Governor Ferguson granted a reprieve because the original date of the execution fell on God Friday.

Before going to his death S. A. Robinson confessed that his brother admitted to him the killing of a posseman at Deport, Lamar county, in January, 1925, while escaping from a road gang there.

Reports from Paris today, however stated that Guy Teague, foreman of the chain gang from which Robinson escaped denied that anyone was killed when the negro escaped.

The execution of the Robinson brothers was the price they were sentenced to pay for a drunken joyride on the night of February 4, which resulted in the killing of Clarence Isbell, 25 year old motorcycle policeman.

Isbell was shot from his motorcycle at the intersection of Forrest and Whitaker avenues in Dallas in an attempt to stop an automobile from speeding. The Robinson brothers were in the car with several other negro men and women, and according to their own testimony they were intoxicated.

The negroes were captured after a sensational escape into Arkansas, where they killed a railroad special agent who ordered them from the freight train on which they were escaping. This was at De Queen, Ark. They were later captured in Independence, Missouri, where they went to get mail.

Officer E. B. Wofford, who was Isbell's partner, described the killing at the brief trials in which the Robinsons were sentenced. He said he and Isbell were watching for speeders. He testified that as he was chasing a speeding car east on Forrest avenue, he saw Isbell pass him chasing another car going west. In a few moments he heard Isbell blow his horn and order the driver to pull up to the curb. A moment later he heard a shot and saw Isbell fall from his motor. Wofford raced to the spot and exchanged shots with the blacks as they sped away.

Details of the joyride preceding the shooting were related by Mabel Lofton, a negress, who was an occupant of the death car. She testified that S. A. Robinson fired the shot which killed Isbell. She quoted the other brother as saying:

"They arrested me once for speeding when I didn't have a gun, but I am ready for 'em tonight."

The two brothers, she testified, carried guns.

"Snap (Forest) was driving the car out Forrest avenue and had a gun in his hands," she testified, "but S. A. fired first and Isbell fell from his machine just as S. A. fired."

The negroes admitted their guilt on the witness stand.

"I'm guilty," said Forest. "We all were drunk—tanked up—when Isbell was shot."

Gertrude Davis, negress, testified that S. A. Robinson came to her house the day following the shooting and showed her a newspaper containing Isbell's picture. He admitted to her that he had killed the officer and when she asked why, she testified the negro replied:

"Just because I was mad and full of choc beer."

The negroes were tried simultaneously in separate courtrooms. The jury in S. A. Robinson's trial was out only two minutes.

The Robinsons are the second pair of Dallas negro brothers to be executed recently for the murder of whites. Frank and Lorenzo Noel, known as the "black terrors" were executed several months ago following a series of murders and attacks on white women.

J. D. CUNNINGHAM EXPECTS TO MAKE LARGE FRUIT CROP

John D. Cunningham, fruit fancier and orchard expert, is predicting a record fruit crop for his orchard of some thirty acres on which approximately 3,000 fruit trees are planted. The orchard is located near Emhouse. Mr. Cunningham stated that if present conditions continued and his orchard escaped hail storms he would ship many car loads of fruit this year. Mr. Cunningham called at the Sun office Wednesday morning where placed on exhibition unusually fine specimens of peaches, plums and apricots. Apples, cherry and pear trees are also included in the orchard. He stated that so far none of his trees had suffered any injury from hail or cold.

Mr. and Mrs. G. N. Farrington of Dallas was here Wednesday.

Jarrell-Elliott D. G. Co.

Sensational Cash Raising Sale!

Of Dresses and Spring Coats

Entire stock of this season's dresses and Coats from the finest silk frocks down to the house dresses—nothing reserved.

We are destroying tradition—Battering down precedent—but illustrating what can be done when necessity demands it.

If you ever needed a convincing demonstration of this store's SENSATIONAL VALUE-GIVING you will find it here during this sale.

NEVER before have such marvelous prices been linked to such superior merchandise and offered the people of this section.

Dresses

$69.50 Dress for	$52.75
$59.50 Dress for	$44.95
$52.50 Dress for	$39.95
$49.50 Dress for	$38.95
$39.50 Dress for	$29.65
$36.95 Dress for	$28.95
$29.50 Sress for	$23.95
$24.95 Dress for	$19.95
$19.95 Dress for	$15.95
$11.95 Dress for	$10.15
$7.50 Dress for	$6.35
$6.95 Dress for	$5.95
$4.95 Dress for	$4.15

Spring Coats

At Unheard of Reductions!

$29.50 Coat for	$21.95
$39.50 Coat for	$28.65
$49.50 Coat for	$34.95
$59.50 Coat for	$42.95
$69.50 Coat for	$48.95
$78.75 Coat for	$58.65

ALL CHILDREN'S DRESSES

10% Discount

Nothing Reserved

House Dresses

We just received six doz. Wearwell House Dresses and they, too, will go in this great sale at only

$1.00

Extra Specials From the First Floor

Dress Gingham

27 inches wide, splendid quality. All the new Spring patterns and colors—

Special at 10c

Ruffled Curtains

Sun-proof ruffled curtains of white voile with valance and tie-back in rose, gold, green and blue. Extra wide. A regular $2.50 value

Special $1.89

Luncheon Cloths

54-inch white damask luncheon cloths, scalloped edge, finished in colored notingham embroidery

Special at $1.00

Men's Work Shirts

Two-Ox Cheviot

Only 98c

Men's Union Suits

B. V. D. Union Suits, sizes 34 and 36 only. A regular $1.50 value—

Special 98c

Boys' Overalls

Boys' Big Jack Overalls, triple stitched and tacked pockets, all sizes to age 16

Special 89c

Ladies' and Misses' Shoes. One Big Lot Values to $7.50
SPECIAL $3.19

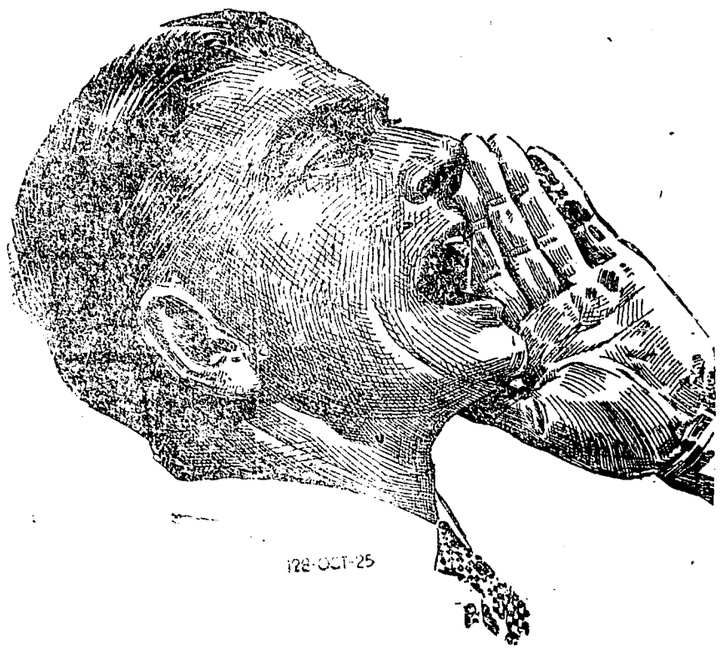

Cash Raising Sale

WE NEED THE MONEY - YOU NEED OUR MERCHANDISE. WE KNOW THAT WE CAN GET TOGEGTHER IF YOU WILL TAKE ADVANTAGE OF THE MANY BARGAINS BEING OFFERED DURING THIS BIG SALE!

Rayon Silk Hose
High Boot. All pretty shades
29c

Straw Hats
Samples — worth up to $3.50
99c

English Broadcloth
Full mercerized, all new colors
39c

Boys' Overalls
Heavy blue denim, white stitch, high back
79c

Children's Sox
Hundreds of pairs, all colors
19c

Rayon Knit Teds
Pretty shades in flesh, orchid peach and maize
94c

English Prints
36 inches wide, new designs
27c

Apron Dresses
Checks and plain colored percale and chambray
49c

Men's Work Shirts
Gray Chambray all sizes 14 1-2 to 17
48c

9-4 Sheeting
Good quality, full width bleached or brown
37c

THE NEW RED FRONT STORE

"Where a Dollar Does Its Duty"

NAVARRO COUNTY MEDICAL SOCIETY MET LAST NIGHT

Dr. Seely, of Dallas, and Dr. T. O. Wills, of Corsicana, were the principal speakers before the monthly meeting of the Navarro County Medical Society held at the Chamber of Commerce Monday night. President J. Wilson David presided. Secretary Wm. K. Logsdon was out of the city, having been called to Sulphur Springs Sunday night on account of the death of his uncle.

Dr. Dan B. Hamill acted secretary. Dr. Seely and Dr. Wills read each a paper covering the scientific program, which were subjected to a free for all discussion by the others present. The demonstration of a case was presented by Dr M. L. Hanks, of Corbet, and Dr. H. H. Panton.

Fred White, secretary of the Corsicana Retail Merchants association, appeared before the society and made a brief talk on the advisability of doctors becoming members of the association.

Present were the following members of the society:

Drs. T. B. Sadler, Fred Horn, Wortham; E. P. Norwood, T. A. Miller, I. N. Suttle, G. H. Sanders, Kerens; Homer B. Jester, J. A. Jones, M. L. Hanks, Corbet; H. H. Panton, W. D. Cross, W. W. Halbert, W. W. Carter, B. W. D. Hill, Dawson; A. D. Sanders, J. E. McClung, W. D. Fountain, A. B. Worsham, Dawson; T. O. Wills, W. R. Sneed, S. H. Burnett, E. H. Newton, B. B. Curry, Kerens; J. A. Dickson, Dawson; L. C. Polk, J. Wilson David, R. C. Curtis, O. L. Smith, Trim Houston, W. A. McMullen, Roane; T. W. Wade, Dan B. Hamill.

Dr. Curtis Roesser of Dallas had a place on the program, but failed to appear.

The papers were well received and freely discussed much to the interest and benefit of the society.

COURT HOUSE NEWS.

From Tuesday's Daily:

District Court.

The appearance docket was called in the district court Tuesday morning at 10 o'clock.

The grand jury that was empanelled Monday adjourned late Monday afternoon until Monday, April 12. No report was returned to District Judge Scarborough.

Commissioners' Court.

At a special meeting of the commissioner's court held Tuesday morning, an estimate for $46,269.-32 for the Southern Steel Company builder of the new county jail, was allowed. The jail is to cost approximately $86,000 and $14,000 has already been allowed; leaving a balance of approximately $26.-000.

County Judge Warren Hicks and Commisisoners Ruben Milligan, D. T. Collins and Jack Megarity, were present. Commissioner Milligan voted "no."

Justice Court.

George Bowen, negro, was bound over to the county court on bond in the sum of $250 and must pay $5 per week to his wife, Emma Bowen, as alimony, on a charge of wife desertion, pending the trial.

Real Estate Transfers.

Mattie Randell Williams et vir to Norman Porter, lot 5, block 6, Blooming Grove, $450.

Cemetery Working At Purdon May 14

We, as managers of the Younger Cemetery, are undertaking to keep the yard clean for a period of twelve months, beginning March 1, 1926. The contract has been let to do the work. We have appointed a finance committee, Jim Edwards, Ethel Hall, Edna Berry of Dawson, Mrs. Dena Tipton of Blooming Grove, Jack Thomas, Hallie Moore, Norma Howard of Purdon. Mrs. Ioway Tickle and Miss Jessie Fuller of Corsicana.

We urge every interested person to be present at our semi-annual gathering May 14. That will be the day to elect new officers. Our books have been audited of the business transacted the last two years, and approved.

Come one and all, as a day of remembrance. We hope to locate lost graves on that day.

J. H. Ford, President; L. L. Farmer, R. Ellis, R. J. Davis, Managers.

3560 INMATES IN PRISON SYSTEM OF TEXAS AT PRESENT

By Associated Press.

Austin, Texas, April 8.—In the Texas prison system there are 3560 inmates, Governor Ferguson was informed today by the Prison Commission.

SPECIAL EASTER SERVICES HELD AT RICHLAND SUNDAY

Special to the Sun.

Richland, Texas, April 8.—The following interesting program was rendered at the M. E. church, after which there was an old time Easter egg hunt for the kiddies, and a very appetizing feast was spread by the good ladies, which was greatly enjoyed by all:

Song—All Hail the Power," by choir.

Exercize—By Little Girls.

Reading—Doll Litchlyter.

"Easter Joy," by Mrs. Gilbert's Class.

"The Woman at the Tomb," by Alma Brown.

Saxophone Duet—Iven Tucker and Doll Litchlyter.

"Little Things," Patsy Elkins.

"Easter Morn," Elsie Fern Chilcote.

Song—By Misses Willie and Gladys Sewell.

Talk—By the Pastor.

Solo—"Teach Me How to Pray," by Miss Electra Brown.

Closing Prayer by Pastor.

Mr. and Mrs. Clint Bounds motored to Dallas on Tuesday last.

The M. E. Ladies are holding a week of prayer service, prior to the series of meetings that will begin on Sunday next, April 11. We are hoping and praying for a great revival. Each and everyone has a cordial invitation to attend.

Mrs. J. B. Hill and daughter, Mrs Six Sullivan, have returned from a visit to Mrs. Edgar White of Navarro, who is on the sick list.

The many friends of Daniel Morgan are glad to see him on the streets again, after his long stay in the Corsicana Hospital, where he had a very serious operation performed.

Mrs. J. B. Rice is on the sick list this week.

Mrs. J. H. Reeves and children visited their mother and grandmother Saturday and Sunday at Ben Hur.

Madames E. S. Allen and Kate Parker and Misses Ernestine and Mary Sue Allen motored to Corsicana Friday.

Quite a crowd of Richlanders motored to Wortham Sunday last to witness some aerial stunts.

Misses Electra and Beryl Brown from C. I. A., Denton, and Miss Ruby Brown of Dallas visited home folks Sunday.

Walter O'Neal of Corsicana stopped over to see his uncle, B. H. O'Neal at Hotel Parker, while enroute to Mexia to visit his parents, Mr. and Mrs. John O'Neal.

Mr. and Mrs. Tom and Rufus Rice motored to Kirven on Sunday to visit home folks.

The many friends of Mrs. Roy Moore are glad to see her up again after her recent illness.

Miss Georgie Moore spent the week end with her parents this week in Sardis.

Miss Ruby Blanche McCrary of T. W. C., is visiting her parents of this place.

The many friends of J. D. White are glad to see him on the street again after a prolonged stay in the Austin Hospital.

Mr. and Mrs. Riley of Blooming Grove were the guests of Mrs. A. N. Brown, Sr., Sunday.

SULPHUR SPRINGS MINISTER CALLED BY FIRST BAPTIST

At the regular prayer-meeting of the First Baptist Church Wednesday evening, a call as pastor was extended Dr. J. Howard Williams, pastor of the Baptist Church of Sulphur Springs, Texas, and a telegram to that effect was forwarded to him. However, officials of the church were out of town Thursday and no reply by the Rev. Mr. Williams has been announced. Members of the congregation are confident that he will accept the call to the pastorate here.

The Rev. Mr. Williams is a graduate of Baylor University, Waco, Texas, and attended the Southwestern Theological Seminary, Fort Worth, Texas, and Southern Theological Seminary, Louisville, Kentucky. He is also a trustee of Burleson College, Greenville, Texas.

During the World War, he was a chaplain in the United States army in France. He is 32 years of age and has a wife and two small children.

In the event that he accepts the call here, he will succeed Dr. E. P. Kennedy who resigned recently to accept the pastorate of the Uvalde Baptist church.

KERENS SCHOOLS TO CLOSE TERM MAY 21; THIRTY-ONE SENIORS

Special to the Sun.

Kerens, Texas, April 8.—The Kerens schools will close the present term on May 21. Twenty girls and eleven boys are candidates for graduation from the school. Owen W. Sherrill, president of the City National Bank of Georgetown will deliver the commencement address. Last year thirty-seven seniors received diplomas from the school.

A. I. Weissenborn of Fort Worth was a visitor here today.

Gilbert Johnson was here today from Fort Worth.

J. A. Thompson of Dallas was here Wednesday.

Men and Women, Girls and Boys, Meet on 10th St., Where Trading's a Joy

Meet your friends on 10th St. where everyone knows everyone

J. J. UPCHURCH
Cash Grocery and Feed
Where a Dollar Does Its Duty
We Appreciate Your Business

PLENTY OF ROOM TO PARK
Make your headquarters at our store. Come to see us when in town — we appreciate your visits. We would appreciate and do our best to take care of your patronage.
300 N. 10th St. LEE DRUG STORE Phone 312

STAY WITH THE STAR
We appreciate your business and will continue to give you the best values in groceries—come and see us.
STAR CASH GROCERY
E. W. HIGHTOWER
125 N. 10th St. Phone 1295

CARTER BROS.
FURNITURE AND STOVES
We have a nice clean stock of second-hand Furniture and will appreciate your trade. We are also equipped to do upholstering and repairing.
Phone 1655 306 N. 10th St.

Collins Grocery Co.
The handiest place on 10th Street to trade. We appreciate your business and our prices are right.
310 N. 10th St. Phone 1618

ALL KINDS OF REPAIR WORK
Mechanics to handle any size or kinds of jobs. All work absolutely guaranteed. Plenty of room for storage at reasonable rates. We specialize on wrecker service and have wreckers to handle any size smash-up. Don't be mislead—look for the yellow front.
DAY & NIGHT GARAGE
H. B. Hester, Prop. Phone 383

EXALL SERVICE STATION Phone 1872 Cor. 10th and 3rd
Gas, Oil, Tires, Tubes, Washing, Greasing—Accessories—The kind of service that will bring you back.

Why Not Buy That Bill of Groceries from Us Friday and Saturday

Large can Nigger in de Cane Patch Syrup 89c
Large can Br'er Rabbit Syrup 79c
Large can Starley's Syrup 69c
Large can Domino Syrup 89c
8-lb. pail Bird Brand Shortening $1.29
45-lb. can Bird Brand Shortening $6.69
12 cans Campbell's Pork and Beans 99c
9 tall cans Carnation Milk 99c
6 No. 2 1-2 cans Sweet Potatoes 99c
Large box Chinaware Oats 29c
15 pounds Pure Cane Sugar 89c

Bob Miller's Cash Grocery

Three Members of Board Re-elected

Special to the Sun.

Coolidge, April 8—A. R. Mallard, Jesse McElroy and W. J. Sellers, the three retiring members of the Coolidge school board were re-elected at the school board election here Saturday.

There were seven names on the ticket but the three old members of the board won by a large majority. Only a very light vote was cast in the election.

SPECIAL EXTRA LARGE SWIMMING SUITS for our customers who wear out sizes. Get yours now.—City Book Store.

Ham Special

Take advantage of our special on Armstrong's Plover Brand Ham.
10 to 12 pound average

33c lb.

Thomas Cash Grocery
312 N. Tenth 315 N. Beaton

Dunlop

Nettleton
SHOES OF WORTH

The Reason Why *We* Carry Them

Nettletons are not the only men's shoes we carry. By no means! But they're the only exclusive high grade line we'd rather sell.

Now don't get the idea we're knocking the "other fellow's" high grade shoes. We're not! They're good, too. But man—Nettletons are *better—the best!* It's the way they're *built.*

Come in and see them. We'll show you the shortest cut to economy you've ever made.

Weaver-Reese Shoe Store
Jack Weaver R. L. Reese

Society

Frost Local News

Special to the Sun

Frost, Texas, April 8.—Mrs. Clara Howell and son, Marsh, spent last week-end with her son, Mr. Harold Faulkin and family.

Hubert Mitchel, student of Trinity University, spent the Easter holidays with his parents, Mr. and Mrs. A. H. Mitchell.

Mr. and Mrs. L. M. McCord of Ennis were here Friday to attend the funeral of Mrs. Fiew.

Mrs. Anna Henderson and children, Mary Ruth and Francis, of Austin, spent the week-end in Frost.

Mr. E. O. McCord of Waco, spent Thursday with his parents, Mr. and Mrs. Walter McCord.

Mr. and Mrs. J. C. Beck and son John Keitt and little Miss Alice Clyde Lattimore spent Sunday in Kerens.

Mr. and Mrs. Dick Brunner of Kerens visited relatives here Saturday and Sunday.

Messrs. Maurice and Coleman Keathley of Corsicana spent Saturday and Sunday with homefolks.

Mr. and Mrs. Sam Slay and baby, of Corsicana, were the guest Sunday of their mother, Mrs. John Slay, Sr.

Mr. Julius Brunner of Ft. Worth spent Sunday with his parents, Mr. and Mrs. C. L. Brunner.

Miss Edna Earl Anderson visited friends and relatives in the State home Sunday.

Mr. and Mrs. Carl Slay and daughter Rhoam, Mr. and Mrs. Charlie Slay of Dallas and Mr. Frank Slay of Dallas spent the Easter holidays with their mother, Mrs. John Slay, Sr.

Mrs. Will Beck and son, Will Jr., visited relatives in Dallas Saturday and Sunday.

Mrs. Mary Bradley spent the week-end with friends in Brandon and Hillsboro.

Miss Grace Ellis of T. W. C. was at home for the week-end.

Mrs. S. F. Jones returned home Friday from a visit with her daughter Mrs. Leo Chamberlain of Dallas.

Miss Allene Sanders of Belton was at home for the holidays.

Mr. and Mrs. Roy Reese of Dallas were the week-end guest of Mrs. Reese's parents, Mr. and Mrs. A. H. Strain.

Mrs. G W. Tarkington, who has been visiting her daughter, Mrs. J. M. Cole, left Sunday for a visit in Fort Worth. She was accompanied by Mr. and Mrs. Cole.

Mr. T. F. Bonnett was in Corsicana Monday ot attend court.

Mrs. Will Brown and Miss Etta Brown of Corsicana were Frost visitors Sunday.

Willie Benton and Bert Morgan made a business trip to Corsicana Monday.

Mr. and Mrs. Howard Reynolds, of Fort Worth, Mr. and Mrs. Jess Reynolds and children of Waxahachie, Mr. and Mrs. W. M. Reynolds and children of Waxahachie were the guest Sunday of their mother, Mrs. L. M. Reynolds.

Mr. and Mrs. Bob Perriman of Irene spent Sunday with Mrs. Perriman's parents, Mr. and Mrs. Walter McCord.

Mr. and Mrs. Wade Smith, Mr. and Mrs. C. O. Brown, and Mrs. M. G. Blakenship visited relatives in Crandall Sunday.

Mrs. S. S. Hoover and daughters, Miss Ola and Mrs. S. L. Germany, and granddaughter, Joan Germany, motored to Dallas Tuesday for the day.

Mrs. Dick Smith and daughter, Mrs. Irving Chum and son of Alvarado, visited in Coolidge Saturday and Sunday.

Mrs. Zona Risen, Mrs. W. Bromley, and Mr. and Mrs. A. H. Strain attended the Presbyterial meeting in Corsicana Tuesday.

Blooming Grove News.

Special to The Sun.

Blooming Grove, Texas, April 8.—Miss Erva Lowrey of Fort Worth, spent Sunday in Blooming Grove.

Miss Estelle Thrash, who teaches at Auburn, spent the week-end with her parents here.

Dudley George was in Dallas Saturday.

Miss Anne Wagner of Dallas spent the week-end with her parents, Rev. and Mrs. B. R. Wagner.

Misses Maud, Mae, and Fae Heaton spent the Easter holidays with their mother, Mrs. E. B. Lowrey.

Miss Lena Tillman, student at T. W. C., Fort Worth, spent the week-end with her parents.

Miss Margaret Ross spent the week-end at her home in Kerens. She was accompanied home by Loraine George.

Will Roy High of Corsicana spent Sunday with his mother, Mrs. W. A. High.

Miss Una Mae Sheffield, teacher in the Blooming Grove high school, spent the week-end with friends in Denton.

Miss Ada Clark, teacher at Dresden, spent the week-end with her sister, Mrs. U. D. Burns.

J. R. Corbin has returned home from Fort Worth where he underwent an operation.

Miss Threasa Wharton, student at S. M. U., Dallas, spent the week-end at home.

Miss Viola Mauldin spent Easter Sunday with her grandparents, Mr. and Mrs. J. F. Gault.

Miss Martha Wagner visited in Barry Friday night and Saturday.

Mr. and Mrs. S. M. Woodard are in Dallas.

Miss Inez Campbell spent Sunday with her mother.

Miss Lottie Tipton, who teaches at Auburn, spent the week-end with her parents.

Mr. and Mrs. P. H. Woodard and daughter, Martha, spent Tuesday in Dallas.

W. J. Spurlock is in Malakoff.

Rev. Stett was in Corsicana Tuesday.

Misses Campbell and McCall, teachers in the school here, spent the week-end at their homes in Hillsboro.

Mesdames J. S. Tipton, W. M. Ellis, W. A. Crawford and M. K. Ramsey were in Corsicana Tuesday attending the annual meeting of the woman's auxiliary.

Mrs. Florence Blair of Waco is visiting her sister, Mrs. W. A. High.

EMHOUSE CHURCHES HELD UNION EASTER SERVICES ON SUNDAY

Special to the Sun.

Emhouse, Texas, April 8.—The two Methodist churches of our little town commemorated Easter Sunday by a union service at the evening hour. The congregation met at the M. P. Church and Rev. V. P. Morrison, pastor of the M. E. Church, delivered an Easter sermon which was enjoyed by all present. This was the first of a series of union services which have been planned by the pastors of the Methodist churches in an effort to revive the community spirit and bring people of our town into closer harmony with each other.

Funeral services were held Tuesday afternoon at Patterson cemetery for Mrs. Jimmie Smotherman of Malakoff. She was the wife of Jimmie Smotherman, formerly of Emhouse and was before her marriage, Miss Alva Stuckey. She died Monday morning from pneumonia and is survived by her husband, her mother and father and several brothers and sisters.

Mrs. C. L. Day continues quite ill at her home here, although there is thought to be some improvement in her condition.

Mrs. W. J Collins is able to be up this week. Her many friends will be glad to learn that she is this far on the road to recovery.

Miss Woodring spent last week-end with her parents at Italy, Texas.

Mesdames G. G. Owen and C. D. Owen entertained the members of their respective Sunday school classes with an Easter egg hunt. The hunt was held at the home of Mrs. G. G. Owen. There was a nice crowd of young people present and all seemed to enjoy the egg hunt immensely.

Mr. and Mrs. O. L. Elkins had as their guests Sunday Mr. and Mrs. Hartsell Elkins and daughter, Miss Pearl.

Mr. Will Johnson is reported to be out of danger this week.

Mr. and Mrs. J. C. Merideth had as their guest for the week-end, Mrs. Horace Stewart of Corsicana.

Mrs. Downey of Frost, Texas, was here Sunday visiting her daughter Mrs. C. L. Day.

Mr. and Mrs. J. C. Deavers of Ennis were here Tuesday to attend the funeral of Mrs. Jimmie Smotherman.

Mr. and Mrs. H. C. DeRusha of Cryer Creek, were here Saturday visiting relatives and friends.

We are glad to report Roy Bristow able to return to work after a severe case of flu.

A Four Stone diamond dinner ring, real low price.—Fred Mitchell Jewelry Store.

NEW FICTION is constantly being added to our circulating library. Join today and be well posted.—City Book Store.

69 CENT STATIONERY SPECIAL. Fine paper, long flat sheets with large envelopes. White and Grey.—City Book Store.

Eyes Tested free at Fred Mitchell Jewelry Store, 214 South Beaton street.

"Corsicana Has It."

"Regular as Clockwork"

We will deliver it at your door, free without charge. Phones 105 and 106.
Motorcycle Delivery

Williams Drug Company
Prompt Motorcycle Delivery Service
Phones 105—106

Nujol
REG. U.S. PAT. OFF.
For Internal Cleanliness

$12.50 $12.50

Teeth That Look Natural and That Fit

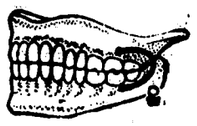

For three weeks we will make you a full set of teeth, upper or lower, $12.50,

—letting you select any make of teeth you prefer either Famous Ash, Twentieth Century or Sterling. Also giving you preference of the best following colors of fine rubber: Pink, Gum-lyke, Maroon, Black, Red or Gold-dust. We also make aluminum, gold, palatal bar, lingual bar and roofless plates, if indicated. Our removable and stationary bridges are the best.

$12.50 We do nerve blocking, conductive and infiltraction. Anaesthesia for all extractions of teeth at $1.00. Fifteen years in the dental business. Permanently located. **$12.50**

A Satisfied Patient Is Our Best Advertisement

Lady Attendant Open Sundays 9 to 12 M.

DR. TIPTON
DENTIST

Over K. Wolens Store
Corner 5th Avenue and Beaton St.

$12.50 $12.50

Double breasted is the style—Eton flannel is the fabric silver gray is the color

$50

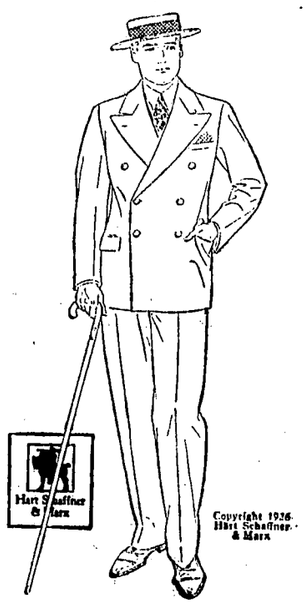

is the price and
Hart Schaffner & Marx
are the tailors

There are many other good things here, too; single breasted models in acid blue, chamois, cedar, caber checks and incidentally some very big values based on volume production at

$33.50

E. H. & A. DAVIS

Reliable Clothiers

Why Men Insure—

Love for Their Children

and the protective instinct, strong in every parent, are the biggest reasons why men carry life insurance.

What Dad with a fair-haired, blue-eyed youngster like this would deliberately risk the future happiness of his child by failing to carry life insurance?

Send the coupon below and let us show you how little you will have to lay aside for the satisfaction of knowing the kiddies and mother will be able to "carry on", come what may.

Last Day April 20th, 1926.

The above is the last day of our special THIRTY DAY rate for which membership will be accepted for the initiation fee of $1.00. After this date the regular fee fo $6.00 for each policy issued will be restored.

New Home Benefit Association, Corsicana
Without obligation on my part I would like to know about your special plan for men with families.
Name .....
Address .....
Phone .....

What the Special Thirty-Day Offer Is

Our regular membership fee is $5.00 for one policy—$10.00 for two—no member can get over two policies—. For the next thirty days will accept aplications for new members for the cost of issuing the policy, which is $1.00 each. All applications must be made on blanks furnished by the Association. Call at the office, 109 So. 11th Street or apply by mail, enclosing $1.00, and blanks will be mailed you at once. All money returned if not accepted; age limit 16 to 60. Death assessment $1.10 for all ages; $4.00 annual dues. Why pay $2.20, $3.30 or $4.40 per death? Why buy a policy not worth the full face value? This association is already built, your policy worth the full face-value when you receive it. Why take a policy that is just being built?—Maybe just an experiment or an idle dream that may never be realized.

Address all communications to

New Home Benefit Association

109 So. 11th St. Phone 1656 Corsicana, Texas

Easier to Be in Style Than Any Time In Your Life!

For years it seemed as tho the quarantine had been placed on men's apparel fashions. When along comes 1926 and relieves the malady of sameness and for the first time in seaons gives men's wear the place in the sun which was formerly basked in by mother and daughter.

Look at the influence it has had——even on garters —— and remember this—that this Spring in anything a man buys he is going to have a harder time staying out of style than he is getting into it.

Society Brand Spring Suits
Schoble Hats
Manhattan Shirts
Ide Shirts
Holeproof Hosiery

Johnson Clothing Company
Harrison Fendley, *Manager*
where **Society Brand Clothes** *are sold*

YOU CAN BUY IT IN CORSICANA

AUSTIN IS CHOSEN FOR MEETING PLACE 1927 PRESBYTERIAL

The 22nd annual meeting of the Central Texas Presbyterial Woman's Auxiliary completed the three days' session here Wednesday afternoon with the re-election of Mrs. J. M. Dyer, Sr., of Corsicana as president and the selection of the University Church at Austin as the next meeting place.

Other officers elected included the following: Miss Mittie Hutton, vice president, Georgetown; Mrs. A. G. Vick, treasurer, Belton; Mrs. J. C. Mathews, recording secretary, Austin; Mrs. E. T. Lanham, secretary of Christian community service, Temple; Mrs. J. T. Kendrick, secretary of Assembly's Home Mission, Gatesville; Mrs. Chas. Brooks, secretary F. T. and C. Home Missions, Waco; Mrs. Geo. Begg, historian, Austin; Mrs. T. W. McFadden, delegate at large, Austin; Miss Kittie Schands, secretary of young people's work, Austin.

Declaring that if the real information regarding the real condition of both home and foreign missions could be placed before the people as it should be there would be no difficulty encountered in taking the proper care of this work, Dr. Brooks I. Dickey of Dallas, chairman of the Home Mission Board of the Synod of Texas, appealed to the members of the Central Texas Presbyterial Auxiliary, in session at the First Presbyterian church, Tuesday night study the various ways of presenting the facts to the church and to take more interest in the work of missions.

Dr. Dickey said that the women's organizations of the church had done much toward bringing the mission work before the Presbyterians of Texas, but, he added, there is much more to be done. He declared that the greatest unsolved problem facing the church today was that of getting the information regarding missions before the public. One of the prime reasons, he said, for the failure of missions is that the church fails to get before the people the needs and responsibilities of this work.

Selections from the tenth, ninth and first chapters of Romans were read by Dr. Dickey as a basis of his discussion Tuesday night and said that there were several things which he wished to present to the Presbyterial. He declared that he was persuaded that these things must underlie every activity in missions, home, foreign, synod, or assembly.

First a consciousness and realization of the need of Jesus Christ is necessary, Dr. Dickey declared and added that without Jesus all would be lost. He told the members of the Presbyterial that they would not let anyone suffer for the necessities of life, but he added, you will sit by and let hundreds and thousands suffer for "the real bread of life," Jesus Christ. This he declared was the real cause for the lack of interest in home missions, you do not realize the need of Jesus, he added.

Taking up the second thought he wished to present Dr. Dickey said that one must have a vivid realization that Jesus was able to fill the need of the lost.

A conviction that Jesus is able to save and a realization of your own responsibility was the third thought discussed by the speaker.

There must be a deepening of the sense of responsibility of the church as an organization, and that the fundamental responsibility of the church is to save souls, Dr. Dickey said as he continued discussing the mission work and in conclusion he said that there must also be a denominational responsibility.

Each of the thoughts as outlined were discussed at length by the speaker in an effort to arouse the members of the Presbyterial to the conditions as they exist in missions.

Following the discussion by Dr. Dickey a pageant, "The Land of Opportunity," was presented by the Woman's Auxiliary of the First Presbyterian church under the direction of Mrs. L. C. Coulson.

In the pageant Texas was represented as the land of opportunity and the various phases of church work and particularly the mission work were brought out. The accomplishments of the church and the work to be done were presented in a very impressive manner.

The pageant was arranged to show the division of Texas into the different presbyterys, the work of home missions, the evangelists, the church erection division, the school for Mexican boys, young peoples, work, the institutions supported by the church, the church schools, work among the Mexican girls, Westminster encampment, work among the Indians and the foreign work.

The opportunity for advancement of the church in Texas was also featured in the pageant.

During the morning session a quiet hour was observed under the leadership of Mrs. J. B. Barry, of Waco.

A young peoples conference conducted by Miss Shand of Austin and Miss Martha Mitchell of Mexia was held as a part of the morning program Wednesday.

Mrs. Culiver of San Antonio brought a message from Synodical and birthday special was conducted by Mrs. Mark Hudson of Corsicana. A question box was held under the direction of Mrs. Grier of Waco.

A quiet hour, again under the leadership of Mrs. J. B. Barry, reports of standing committees, the election of officers and the selection of the next meeting place constituted the afternoon program of the twenty-second annual meeting of the Woman's Auxiliary of the Central Texas Presbyterial.

"Proof of the Pudding"

From feeding experiments conducted by experts to determine the relative value of Cottonseed meal as compared with other concentrates, the following facts were revealed:

No. 1: One pound of Cottonseed Meal is equal to two pounds of Corn.

No. 2: One pound of Cottonseed Meal is equal to one and one-half pounds of Wheat Bran.

No. 3: One pound of Cottonseed Meal is equal to two pounds of sorghum grain or oats.

If feeders will use these values, they should have no trouble in selecting feeds which will give the greatest returns for the least money.

Feeding it to Horses and Mules will cut your Feed Bill by one-half, and help your stock. It will pay you to use Cottonseed Meal as a Fertilizer at present cost.

Use More

Cottonseed Meal

AND HULLS

COME TO SEE US!

Southland Cotton Oil Company
(The Old Oil Mill)

ALL OUT OF SORTS?

So Was This Corsicana Woman Who Tells Her Experience.

All too often women accept their pains and aches as natural to their sex. They fail to realize that weak kidneys are often to blame for that backache, those headaches, dizzy spells and that tired, depressed feeling. Thousands have found new health and strength by helping the weakened kidneys with Doan's Pills—a stimulant diuretic. This Corsicana case is one of many:

Mrs. F. M. King, 576 S. Twentieth St., says: "My kidneys were weak and acted irregularly. I began to have distressing pains in my back. Mornings my back was lame and sore and felt as stiff as though I had slept on boards. My back was weak and it was a task to stoop at my housework, as sharp pains seized me. A doctor prescribed Doan's Pills and they cured me of the trouble."

60c, at all dealers. Foster-Milburn Co., Mfrs., Buffalo, N. Y.

Powell News.

Special to the Sun.

Powell, Texas, April 6.—The Rev. Mr. Hall preached another inspiring and thoughful sermon at the Methodist church Sunday.

Misses Etta Mae Christian, Helen Killingsworth and Mrs. Fitz Kenner visited Corsicana Saturday.

Mr. and Mrs. Clarence Pevehouse of Blooming Grove visited Mrs. Pevehouse's parents, Mr. and Mrs. Henry Bunch Sunday.

Mrs. Bert Miller and her children, Muriel and Bert, Jr., spent the week-end in Kerens, the guests of Mr. and Mrs. Walker.

Mr. and Mrs. Henry Bunch were in Corsicana Wednesday.

Mrs. Tom Towns was in Corsicana Tuesday night and attended the Scottish Rite Cathedral choir of Dallas at the Methodist church.

Dr. and Mrs. J. A. Wilkerson and baby son of Blooming Grove were the week-end guests of Mr. and Mrs. I. M. Elliott, Mrs. Wilkerson's parents.

Mr. R. L. Killingsworth has returned from a trip to Waco.

Miss Lois Jackson who is a student at Baylor Belton, is spending the Easter holidays with her parents, Mr. and Mrs. J. A. Jackson.

Miss Dollie Bunch, who is a Corsicana high school student spent the week-end with her parents, Mr. and Mrs. Henry Bunch.

Mrs. Campbell is visiting relatives in Corsicana.

Mrs. Herbert Stephenson and two children of Corsicana visited relatives here last week.

Mrs. John Boasly, the primary teacher of the Powell school went to Dallas Friday afternoon.

Mr. J. E. Smith of the De Armon neighborhood went to Malakoff Saturday.

Mr. Fred Elliott was in Dallas Saturday.

Mrs. Eugene Burns was here today from Dallas.

ASSOCIATED PRESS LEASED WIRE WILL BE INSTALLED BY CORSICANA DAILY SUN

Edgar T. Cutter, superintendent of the Central Division of the Associated Press, with headquarters in Chicago, was in Corsicana Tuesday morning as the guest of the Corsicana Daily Sun. Mr. Cutter is touring Texas in the interest of the Association.

While here the management of the Sun closed a contract with the Associated Press for the leased wire service, this service to be started the early part of next week. This means that the Sun will receive in addition to the present service something over 10,000 words with a telegraph operator and a direct wire in the office.

This move was made by the Sun management in keeping with its policy of giving the readers of the Sun the very best service possible at all times regardless of the expense.

The Associated Press is the greatest and most reliable news gathering agency in the world today and the Sun has been a member of this organization for over twenty years. With the installation of this leased wire the service to the reading public will be greatly increased and the Sun will be in direct touch with the news of the world twenty-four hours out of the twenty-four.

CORSICANA TIGERS DEFEATED DAWSONITES TUESDAY 5 TO 3 IN RETURN GAME AT DAWSON

By PAUL DRESSER.

Dawson, April 7.—The Corsicana Tigers defeated the Dawson high school baseball team here Tuesday afternoon 5-3 in a return game for the contest that was played recently in Corsicana. The Tigers won the game on errors of the Dawsonites. Fondren, hurler for Dawson, allowed the Tigers only a couple of hits but six errors and several walks proved too much for the Dawson team. The Corsicana hurlers were also stingy with hits David was touched for three bingles but Parrish and Varnell failed to yield a hit.

The game was a fast affair until the seventh inning. Varnell, hurling for the Tigers, fanned three men in the seventh and ninth innings.

The Dawson team forged ahead in the third inning when they made three scores to overtake the one-run lead of the Tigers.

The Box Score.

C. H. S.—	AB	R	H	PO	A	E
Pollard, 2b	3	1	1	1	1	0
Graves, 3b	2	0	0	2	1	0
D. Greene, cf-lf	3	0	0	1	1	0
Price, ss	4	0	0	1	6	1
H. Greene, 1b	4	1	1	10	1	1
Middleton, rf	4	0	0	1	0	0
White, lf	1	1	0	1	0	0
Jackson, c	2	0	0	2	1	1
David, p	1	0	0	0	0	0
Parrish, p	1	0	0	0	2	0
T. Varnell, p	1	1	0	0	0	0
Wineberg, c	1	1	0	7	0	0
Wells, 2b	1	0	0	1	0	0
Miller, cf	2	0	0	0	0	0
Total	30	5	2	27	11	3

D. H. S.—	AB	R	H	PO	A	E
Taylor, lf	3	1	1	1	0	0
Holliday, 3b	4	0	1	1	5	1
Keeton, ss	4	0	0	2	7	1
Hellums, rf	4	0	0	5	0	0
Dawson, rf	4	0	0	0	0	1
Hearn, 1b	3	1	0	16	0	0
Berry, 2b	3	1	1	1	2	0
Demonly, cf	3	0	0	1	0	1
Forden, p	2	0	0	0	2	0
Total	30	3	3	27	16	0

Score by innings:

		R
Corsicana HI	001 001 300	5
Dawson HI	003 000 000	3

Summary—Earned runs, C. H. S. 2, D. H. S. 2; two base hits, Holliday and Berry (both off David); three base hit, Taylor (off David); sacrifice hit, Wells; hits off David 3, off Parrish 0, off Varnell 0 off Forden 2; innings pitched by David 3, by Parrish 3, by Varnell 3, by Forden 9; struck out by Forden 5, by Davis 1, by Parrish 1, by Varnell 6; base on balls Pollard D. Greene, White, T. Varnell, Wineburg (off Forden), Forden (off Parrish), Taylor (Varnell, Pollard (Forden); wild pitch, Varnell 1; passed balls, Hellums, Jackson; stolen bases, Pollard, H. Greene, Middleton. Umpire, Simms.

LITTLE BOY FELL INTO TANK MILDRED SUNDAY AND DROWNS

Thomas Jefferson Burks, Jr., aged six years, was drowned Sunday evening about 7 o'clock when he fell in a tank on the Simms lease near Mildred while he and a smaller brother were playing. Funeral services were held Monday afternoon with burial in Grape Creek cemetery. The serivces were conducted by Rev. W. T. Bratton, pastor of the Hope Baptist church of Corsicana.

The child was the son of Mr. and Mrs. T. J. Burks. Mr. Burks is employed as a pumper of the Simms lease where the boy was drowned.

A GOOD COMPLEXION—
A Personal Blessing

If You Have Ugly Blotches Pimples Eruptions,

DO NOT DESPAIR, JUST
Take DR. PIERCE'S
GOLDEN MEDICAL DISCOVERY
TO IMPROVE YOUR BLOOD
All Dealers. Liquid or Tablets.

Visiting in Corsicana.

I. T. Jefferies, former resident of Corsicana, now making his home in Ardmore, Okla., is visiting in this city. Mr. Jefferies lived here for many years and enjoys a large circle of friends who will be glad to know that he is prospering in his new home and that he is enjoying excellent health.

We Double Check on Our Prescriptions.

—Guessing has no standing with us.

—Our men KNOW.

—Your health is at stake and prescription filling is a matter of expert service with us.

——Exactness is our constant policy.

Johnson Drug Store

FUNERAL SERVICES HELD THURSDAY FOR NAVARRO COUNTY MAN

J. R. Williams, aged 78 years, died Wednesday evening at 7:15 o'clock at the home of his son, F. R. Williams, two miles south of Emhouse, and the funeral services were conducted at the residence of his son Thursday afternoon at 3 o'clock with interment in Oakwood cemetery at 4:30 o'clock. The I. O. O. F. Lodge, No. 63, Corsicana, had charge of the services at the grave. Rev. O. D. Spence, pastor of the Cumberland Presbyterian church, conducted the services.

The deceased was born in Tennessee and moved to Navarro county in 1894. He was a member of the I. O. O. F. Lodge for more than forty years and has belonged to the Masonic order for many years.

He was a Confederate veteran.

Surviving the deceased are the following children:

F. Williams, Deckard, Tenn.; Mrs. Annie Thompson, Roane; C. R. Williams, Corsicana; Miss Sallie Williams, Franklin, Tenn.; Mrs. Beulah Thompson, Kerens; Jim R. Williams, Corsicana; Walter Williams, Corsicana; F. R. Williams, Corsicana.

Wear Adler Collegian Clothes—"They keep you looking your best"

$35 to $50

© 1926 D. A. & S. Co.

Womack Bros.
THE MANS SHOP
"Wear Collegian Clothes—They Keep You Looking Fit"

J. Dreyfuss of San Antonio was here Wednesday.

R. H. Farley of Waxahachie was here today.

H. Morris of Fort Worth was here Wednesday.

Mr. and Mrs. S. G. Bell of Dallas were here today.

THE STATE NATIONAL BANK

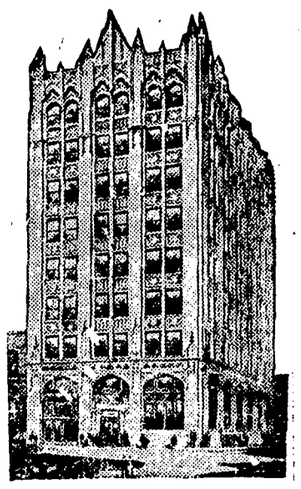

I. N. Cerf
President

P. D. Williams
Vice-President

N. Suttle Roberts
Vice-President

W. M. Davidson
Cashier

J. C. Sweatmon
Assistant Cashier

H. C. Griffin
Assistant Cashier

We will be glad to serve you

More Red Hot Prices for Friday and Saturday

10 lbs. pure Cane Sugar, limit 10 lbs.	50c
48-lb. sk. American Beauty Flour	$2.40
5 gals. Kerosene Oil	70c
1 qt. jar Happy Vale Sour pickles	35c
4 cans No. 2 Pearl Brand English Peas	90c
4 cans No. 2 Green Beans for only	65c
7 bars White Laundry Soap	25c
Good fresh dry salt bacon, lb.	20c
5-lb. bkt. Peanut Butter	$1.10
1 box Dromedary Cocoanut	15c
1 box Mother's Aluminum Oats	27c
1 carton, 6 boxes, Rose Bud Matches	30c
Mrs. Stewart's Bottle Blueing only	15c
Good firm Green Cabbage lb.	5c
3 cans No. 2 Tomatoes	25c

Compare your grocery bill and see who's got the price.

Collins Grocery Company
310 N. 10th Street
Phone 1618 Phone 1618

Bang Goes the Price!

B. & J. Sales Co.

For Saturday

We have just received another shipment of real merchandise which we are going to retail at less than wholesale cost. We want you to read every ad in this paper and buy only bargains, regardless of where they are. Get the habit of buying nothing but bargains. We invite everybody in Corsicana to look our big stock over—whether you buy or not.

4 bars PALMOLIVE SOAP for only	25c
PEAS, Garden size, No. 2 can For only	12c
APRICOTS, No. 3 can, quality for only	19c
APRICOTS, gal. can, solid packed for only	69c
1 can CALUMET BAKING POWDER For only	24c
APPLES, gallon can, quality For only	44c
CATSUP, 14-oz. bottle, best grade for only	19c
SARDINES, in mustard, regular 25c size For only	12c
SALMON, Tall Chum For only	12c
2 cans No. 1 Flat PINEAPPLE For only	25c
SPINACH, No. 3 can Del Monte, brand For only	19c
LYE, Babbitt's one can For only	10c
TOMATOES No. 2 1-2 can For only	12c
CHICKEN FEED, mixed, pound For only	2 1-2c
3 lb. can CRISCO For only	54c

Just a Few of Our Specials Listed!

Come and see the rest, and don't forget our motto: "A Money-back Guarantee on Every Item Sold."

B. & J. Sales Co.

407 North Beaton St. Phone 2166

Corsicana, Texas

English White Leghorn Baby Chicks

From trapnested bred-to-lay stock, that are mated to cockrels from high producing hens. These chicks have good breading, strong vitality, and are sure to pay. Chicks hatched every Tuesday. Can fill your order on the date you want them. Write for circular.

E. L. Watson

Phone Barry Route 2, Corsicana, Texas

NATIONAL CITY IS HIT HARD BY WIND STORM LAST NIGHT

By Associated Press.

San Diego, Calif., April 6.—A heavy wind, coming on the heels of a hard rain, struck National City, near San Diego, last night and wrecked several houses.

Two women and a man were injured in the collapse of one home and were taken to a hospital today.

All will recover, the doctors said.

Reports from other Southern California cities said the heaviest rain of recent years fell last night.

By Associated Press.

Los Angeles, Calif., April 6.—Los Angeles and surrounding district today began checking up on the profit and losses in the heaviest April rainstorm for more than twenty years.

Highways were washed out and inudated tying up automobile traffic in many sections of Southern California.

Trains from Los Angeles to Santa Barbarba were delayed several hours by earth slides.

The storm started Sunday night and at a late hour last night the rainfall had reached 3.60 inches.

In Loving Remembrance of David Lee Crawford.

On March 8th, 1926, God's death angel came down in our midst and wafted away in his snowy white arms the spirit of our darling David Lee Crawford. He had been sick but one short week with that dread disease, pneumonia, when God in His never failing wisdom saw it best to call him home out of his suffering, and oh! how he had suffered none knew better than those who stood at his bedside and so tenderly nursed and cared for him during his illness. He had lived the past three years at Purdon, where he was in business, but when he was taken sick went to the home of his father, J. M. Crawford, in the Brushy Prairie community, to the dear mother who loved him so devotedly, and who always looked forward so eagerly to the home coming of her precious boy and whose but a mother's hands could have been so tender and gently as they administered to his every need? All that tender loving care and nursing, and medical skill could do, was done for him, but all to no avail. God saw it best to take him from us, and oh! how hard, how awfully hard it was to give him up none can know but those who have passed under the same rod. We know God has promised in His holy word that He will not put a burden on us too heavy for us to bear, and if we did not know it were so and that we could ever rely on His sustaining grace in this, our darkest hour of life, we could not live. Our darling, by his tender loving disposition, had so entwined himself about our lives that it seemed like it was tearing the very hearts from our bodies to give him up. God help us in this dark hour to be submissive, help us to say Lord thy will be done, and not ours.

Lee was a member of the Methodist church, having been converted in very early manhood, at which time he united with the church. He also belonged to the Odd Fellows Lodge at Purdon, at which place he was held in high esteem by his fellowmen as well as elsewhere, where he was known, for to know him was to love him.

He leaves to mourn his loss, his father and mother, five brothers and two sisters and others who loved him so well. He was laid to rest in the Dawson cemetery Tuesday afternoon, March 9th, amid a host of sorrowing friends and loved ones.

Funeral services were conducted by Rev. Boulware of Dawson, and Rev. Darwood of Purdon. The Odd Fellows concluded the services at the grave. Many beautiful flowers were placed on his grave, all evidence of the love and respect of his many friends. May the God of all mercy, wisdom and love watch over us all and comfort us, and may we all live in the future in a way that when we cross over the river we shall again behold that loved face and be reunited with him where there will be no more sad partings.

There is only a mist between us,
My darling so precious and true,
Only a mist before sunrise
That hides you away from my view.
Oft as I ponder at twi-light,
O'er the sorrows and joys we did share.
I thank God for your sweet memory
As I silently offer a prayer.

Only a mist between us,
Some morning the angels will come,
And there in a bright land of beauty,
I will be with my darling at home.
Home, beautiful home,
No longer in sadness to roam,
But safe in the kingdom of glory,
I'll be with my loved one at home.

Only a mist between us,
Not many long years will it stay.
'Tis growing more fleecy and golden,
As earthly life fades fast away.
And when I am thinking so sadly
Of days all so joyous and free,
It is then I am nearest my darling
And it brings sweet comfort to me.

Written by one who loved him so dearly.—Ruth.

F. P. Hayes of Dallas was in town today.

A. T. Hayden of Waco was here today.

J. W. Skinner of Kingsville was here Wednesday.

NEARLY MILLION PEOPLE QUIT FARMS DURING PAST YEAR

By Associated Press.

Washington, April 7.—A decrease of farm population in the United States of nearly half a million in 1925 was reported by the Department of Agriculture, which estimates the number of persons living on farms on January 1st to have been 30,650,000 as compared with 31,134,000 on January 1, 1925.

The estimated net movement away from the farms last year amounted to 901,000 persons, but there was an estimated excess of farm births over farm deaths amounting to 422,000, which reduces the loss due to the cityward movement to 479,000.

The estimated decrease of farm population during 1924 was 182,000 people.

Miss M. Morris of San Antonio was in Corsicana today.

THIEVES DEPREDATE ON COTTON BELT'S PURDON PROPERTY

Special to the Sun.

Purdon, Texas, April 8.—On last Saturday night thieves entered the waiting room of the Cotton Belt depot here and after breaking up the stove and lamps they stole the gum vending machine from the wall of the room and made away with it and no trace of the machine has yet been found.

G. C. Hall of Dawson is building a new filling station on his property just east of the post office. Vernon Smith will have charge of the new station and expects to be open for business next week.

T. M. Key and D. M. Lawrence are spending a few days at Dew.

J. L. Balentine came in Thursday night from West Texas where he spent the last two months buying cotton. He will give his time to politics from now on until after the primaries.

Mrs. J. D. Skinner entertained the young folks with a party the latter part of the week.

Russell Owen who recently moved from here to Malakoff spent the week end here with friends.

Knox Melton was here Monday from Corsicana.

J. B. Adkins attended the district singing convention at Dawson, Saturday afternoon.

Mrs. Louise Molloy of Corsicana was a week end visitor here, as a guest of her parents, Mr. and Mrs. W. J. Crossland.

Gene Kersinger and wife of Corsicana visited Mrs. Kersinger's parents, Mr. and Mrs. T. M. Key, Sunday.

Sam Curry of Raleigh was here for a short while Sunday.

Elmer Whitten and wife of Whitney spent the day here.

Mrs. J. A. Mitchell spent Saturday in Corsicana.

Will Ford was here Sunday from Blooming Grove.

F. C. Butler spent the day in Corsicana.

Geo. McElwrath and wife and Autry French went to Dallas Wednesday on business in connection with Mr. McElwrath's picture show

Dayle Kinnemore and Roy Lawrence attended the ball game at Corsicana Tuesday.

Mrs. L. C. Postan is spending the week end with her mother in Kerens.

Her Davis and Andrew York were in Corsicana Wednesday.

Misses Erma McDowell and Ethel Sharrer of Fazette and Fred and Miss Bessie Absher of Kerens spent Sunday here with friends.

HEADQUARTERS FOR LYNCH DAVIDSON TO BE OPENED DALLAS

Lynch Davidson's headquarters, which have been maintained in Corsicana for the past several weeks, under the direction of his life-long friend, A. A. Allison, will be moved to Dallas Wednesday to the side store-room of the Baker hotel, and his candidacy henceforth be managed by Honorable Joseph W. Hale, of Waco, who was identified with the management of the candidacy of Honorable Pat Neff a few years ago.

Mr. Allison accepted the temporary conduct of the campaign some weeks ago under the arrangement that Mr. Hale, who had expressed the hope to engage in the work of promoting Davidson's candidacy, would be able to arrange his law practice to this end, and Mr. Hale is now able to open the Dallas headquarters and go forward with the campaign which Davidson's friends claim is developing confidence and strength every day.

In an interview this morning Mr. Allison stated that the organization of Davidson's supporters had been effected in almost every section of Texas, and that his supporters of two years ago, when he received nearly 150,000 votes when there were nine candidates, were lining up almost solidly for him, and that he was receiving a large percentage of votes cast for Robertson, Whit Davidson and others in the race, there appearing to be in the minds of the great body of voters of the state the need for the cessation of bitterness and dissension in political and official life at the Capital, and the substitution of an energetic application of constructive policies of government without the attendant handicap suggested by the election of either of his opponents.

Under the pressing advice of his physician, Mr. Allison will undergo a rather serious operation, which was made necessary by an accident some two months ago on his return from his Western Texas property, when he was stricken at Hillsboro, and considerable anxiety was felt at his condition which was relieved only temporarily, and which now is demanding an operation.

DELIGHT

Every order sent back to the kitchen is a message of forthcoming delight for the patron. Come in for luncheon today.

Pleasing Service

Blue Bonnet Tea and Art Shop.

115 W. 5th Ave., Phone 1869

GOT SPRING FEVER?

Drive by the Handy Store and pick out your favorite brands of good things to eat.

Estes Self-Serving Grocery No. 4

L. J. SHEPARD, Mgr.

We Deliver Orders of $5.00 or More

COURTHOUSE NEWS.

From Wednesday's Daily:

District Clerk's Office.

The following case was filed in the district clerk's office:

Dr. L. E. Kelton et ux vs. Humble Oil & Refining Company, damages, alleged that Mrs. Emma Kelton, plaintiff, suffered injuries and a car owned and driven by her was damaged in a collision with a motor vehicle of the defendant company and asked for damages in the sum of $5,500. The litigation is an outgrowth of an automobile accident at the intersection of West Fourth avenue and North Fifteenth street January 28, 1926.

County Court.

State of Texas vs. Willie Summer plea of guilty to theft and fined $5 and cost.

State of Texas vs. Percy Franklin plea of guilty to theft and fined $5 and cost.

Justice Court.

Judge Sam B. Jordan was engaged with civil matters Wednesday.

Real Estate Transfers.

Robert D. Hill to B. W. Hill, 125 acres, R. M. Cook League and Labor survey, $15,625.

E. P. Hubbard was here today from Houston.

A New Willard Storage Battery

Will add to the pleasure of your car for summer. We also recondition and recharge old batteries.

Reese Battery Company

Fred Reese, Prop.

213 West 5th Ave. Phone 2147

Member Williard Battery Men

To Those Who Judge Quality by Price

The quality of Ford cars can not be judged by the prices at which they are sold—because Ford prices are made possible by conditions that are absolutely unique in the automotive industry.

From mine to market the Ford car is the work of a single organization. The Company owns and operates the mines and forests that furnish the raw materials for its products. This material is carried over Ford transportation routes, fabricated in Ford mills, manufactured in Ford plants—and the finished product is sold to the public through the Ford dealer organization.

Thus there is but a single manufacturing profit on the car.

The following statement, previously made in an advertising message, is repeated here because of its great significance to the motoring public.

"If any other manufacturer endeavored to produce a car similar to the Ford, according to the high standards of quality in material and workmanship used by the Ford Motor Company and with the same tried and proved design, it would be impossible to offer it at anything like Ford prices. And it is well to note that even with less costly design they have not been able to meet Ford prices."

Original Ford Features that Today Make for Greatest Simplicity—Durability—Reliability

Dual Ignition - Simple, Dependable Lubrication
Torque Tube Drive - Multiple Disc-in-oil Clutch
Three Point Motor Suspension
Planetary Transmission - Thermo-Syphon Cooling

FORD MOTOR COMPANY, DETROIT, MICHIGAN

New Prices

COUPE	RUNABOUT	TOURING
$500	$290	$310
TUDOR	**FORDOR**	
$520	$565	

Closed Car Prices include starter and demountable rims. All prices f. o. b. Detroit

Ford

"WE HAVE NEVER LOWERED THE QUALITY TO REDUCE THE PRICE"

GARDEN SEEDS

Plants, flower seeds—you will find everything you want for the garden and flower beds here.

Remember the friend away from home through our Florists' Telegraph Delivery Association.
Open Saturday night and Sunday.

SAY IT WITH FLOWERS — CLOWER FLORAL CO. INCORPORATED — FLORISTS

Albert B. Horn D.C.

CHIROPRACTOR

Eleven Years Experience.

Graduate of Palmer School of Chiropractic—Chiropractic Fountain Head.
Complete X-Ray Labor atory — Lady in Attendance.

Hours: 9 to 11 and 2 to 6—Others by Appointment

Office Phone 899 Residence Phone 948
Corsicana, Texas.

CHIROPRACTIC

The Better Way to Health.

GETS AT THE ROOTS OF RHEUMATISM

INABINE is not tinctured with nartotics so as to dull the pain and make you think you have been helped. It is a Dieturgic which helps the organs to function more vigirously and so throw off the excess of uric acid which causes Rheumatism. It is guaranteed. Satisfaction or money back.

Would Not Take $100 for What He Had Left

Mr. Virgil Black, 915 West 9th Avenue, Corsicana, Texas, who had been a sufferer from over-active condition of the kidneys and severe backache for more than three years, and at times unable to work, says that:

After using less than half bottle of INABINE he feels better than he has for several years, and that his kidneys are functioning more normally than at any time for three years. Mr. Black says that he had taken most every treatment recomended to him, but obtained no results from anything until taking INABINE and says that he would not take one hundred dollars for what he has left.

INABINE is "Different—Its Guaranteed."

For Sale and Guaranteed by
INABNIT DRUG CO., and other drug stores.

Summer Arrives!

AND WITH IT BRAND NEW CREATIONS IN POPULAR

J. & T. Specials

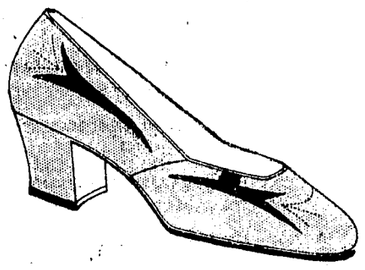

AGAIN these remarkable $5 and $6.50 shoes will be the wonder and admiration of all Corsicana. For this specialized group has grown tremendously in the number of piquant styles. Colors galore!

The "Carmen"

—It is only one of our many charming styles at this exceptional price Done of light Parchment Kid with Ascot Tan Kid Trimmings.

$6.50

JOLESCH-THOMAS SHOE CO.
More Quality — More Style —Less Cost

CHICKEN CHATTER

By ELMA LAWSON

This weekly column is published by The Daily Sun and Semi-Weekly Light in co-operation with the Navarro County Poultry Association's campaign for "More and Better Poultry." Questions relating to poultry will be answered by competent authorities. Address all communications to Miss Lawson, Home Demonstration Agent, care Corsicana Chamber of Commerce.

Planning the Menu for Your Poultry Flock.

"Oh, egg, within thin oval shell
What palate-tickling joys do dwell!"

Since eggs contain all of the elements in the right proportion for the support of the body, they are considered a nearly perfect food and are being consumed in enormous quantities. Yet many times that number could be used. The present demand for more eggs encourages the poultryman to do all within his power to help supply this need. It is wise for him to do this ,as it means dollars added to his bank account.

Feeding is the most important factor in egg production. The first requirement of good nutrition is an adequate supply of fuel for all body activities. This naturally includes those substances which build up the organism and keep it in repair.

Let us consider the hen as a factory where eggs are produced. The raw material consumed is transferred into the egg parts; the yolk, the white, and the shell. If the ration is well balanced, then no food is wasted, but if grain alone is fed, the fowls will get too great an amount of carbohydrates and fats, or yellow forming material. This surplus is stored away and the hens become fatter than is necessary. The grains usually fed are wheat, corn, oats, barley or kaffir.

Ground feeds are rich in protein and form the white of the egg. These feeds are the by-products from the grains. Cotton seed meal, wheat bran and commercial meat scraps are the most popular ground feeds. These rich protein foods when fed in combination with the grains, furnish all of the egg except the shell. The lime necessary for shell formation is usually fed in the form of cracked oyster shell.

Just as the year 'round vegetable garden is valuable in correcting defects in the human food supply, so is it necessary for the poultry flockk. Green food adds that pep and vigor that is so essential. Turnip greens, rape, beet tops and kale may be fed in the spring and summer, with cabbage as a late fall and early winter food. Oats, wheat and rye may be used for winter pasture. It makes little difference what kind of green feed is given to the flock, so long as it is eaten readily.

E. O. Edson, Poultry Husbandman, Extension Service, A. & M. College of Texas, recommends the following egg laying ration:

Grain—2 lbs. cracked corn, 1 lb. wheat.

Mash—50 lbs. wheat bran, 50 lbs. wheat shorts, 50 lbs. corn meal, 50 lbs. meat scraps.

The amount of feed necessary depends upon whether they are allowed free range or are confined in close yards where they can get nothing green. Mr. Edson estimates the amount of feed necessary for one hundred fowls of smaller varieties to be about 7 1-2 lbs. each of grain and mash daily, and about 9 1-2 lbs for the larger breeds, provided they are allowed free range.

Sour milk is rich in protein and is often fed in place of the higher priced meat scraps.

Water in large quantities is needed for the flock. As an egg is 66 2-3 per cent water, the necessity of supplying plenty of pure, fresh water is evident. One hundred hens should consume from three to six gallons per day.

Question: What is the highest egg production that has been made?

Answer: The highest record made in an American contest is 343 eggs.

Question: My baby chicks are eating each others toes. How shall I stop them?

Answer: Toe eating is sometimes caused by lack of protein in the feed, but more often it is due to one chick picking another's foot accidentally, seeing the blood, liking its taste and trying it again until it becomes a habit. This habit is easily broken up if all chicks with injured feet are removed so the other chicks will not get the sight of blood. If protein feed is lacking in the diet of the chicks, then feed more meat scrap.

THE NEAREST THING TO the suit you wore in the "Ole Swimmin' Hole." Spalding's big line of high grade suits just arrived.—City Book Store.

I. D. McAfee

says to take your broken watches to Fred Mitchell Jewelry Store to be repaired, 214 South Beaton.

Notice to Candidates

All candidates for district, county and precinct offices must file with the county chairman a legal application whih must be sworn to and attested to by him or your name can not be placed upon the official ballet for the primary election to be held on July 24, 1926. This must be done before June 19, after that time your name can not be placed on the ballot. I will be glad to furnish you application blanks free, call at the B. & J. Sales Store across from the I. O. O. F. building on Beaton street.

GEO. W. WALTON,
Chairman of Navarro County
Democratic Executive Com.

BUFFALO SCHOOL TO CLOSE SUCCESSFUL SESSION ON FRIDAY

The Buffalo school is closing this week one of the most successful years that she has ever experienced.

Buffalo claims the honor of being one of the best rural schools in the county, and has many reasons to believe it. Although she has only three teachers, namely, Ernest C. Butler, principal; Miss Ima Howell and Miss Louella Owens, assistants, they have taught the entire high school work, and is turning out her first graduates, namely, Beatrice Ainsworth, Alta Fields and Lilla Mae Seale. The graduating exercises will be Friday night, April 9. Every one is cordially invited to come out. We hope for a couple of hours of real enjoyment.

Besides having accomplished a great literary course, Buffalo has made her name proud in the basketball ring. The "Buffaloes" have a great record of winning seven out of eight games, losing only to the champion Roane team, 9 to 13. The Buffaloes have scored 147 points to their opponent's 68.

The Buffalo school entered the county meet this year for the first time and has the honor of being rural champions of the county, having brought away two cups, five medals and the banner.

We are very proud of what we have accomplished this year, and as we leave the school rooms for the summer, we hope to enter them again next term with an ever stronger determination of doing greater things.

SCHOOL REPORTER.

SCHOOL SUPPLIES REDUCED. Palmer writing tablets, Theme Pads, Loose Leaf Note Book Paper, were 20c, now 15c while they last. —City Book Store.

You Get the

same guarantee with one of our Unredeemed watches that you do on a new one.—Fred Mitchell.

Located in Los Angeles.

The many friends of Neal Walton, a former citizen of Corsicana, will be glad to learn that he is now located in Los Angeles, Calif., being associated with the big real estate firm of Frank Meline Co., with offices in the Ambassador hotel.

"Corsicana Has It."

UNUSUAL MUSICAL ORGANIZATION WILL APPEAR CORSICANA

CHORAL CLUB OF BAYLOR COLLEGE FIRST BAPTIST FRIDAY NIGHT

Special to the Sun.

Belton, Texas, April 8.—The Choral Club of Baylor College for Women, Belton, Texas, has been secured for an engagement in the First Baptist church and will appear April 9, at 8:15 p. m.

The club will be under the direction of Mrs. Allie Coleman Pierce, who during the last six years has built up one of the most unusual musical organizaztions in the Southwest. Mrs. Pierce is herself a teacher of note, a graduate of the American Conservatory of Music, having studied under Karlton Hackett.

The club is the only organization of its kind making annual tours in the Southwest. Last year cities of Central and Eastern Texas and Louisiana were visited. This year the club will go to North Texas, Louisiana, Oklahoma and Arkansas.

Have Your

glasses fitted at Fred Mitchell Jewelry Store.

STANDARD EXAMINATION TABLETS, the 15c kind, now 10c.—City Book Store.

WORKERS COUNCIL CORSICANA BAPTIST ASSOCIATION MEETS

The following program has been announced for the Workers' Council of the Corsicana Baptist Association to be held at Mildred Monday, April 12:

10 a. m.—Song service, Paul B. Harper.

10:15 a. m.—Devotional, Barney Thames.

10:30 a. m.—Why Foreign Missions? N. L. Range, Frost.

10:50 a. m.—Why Home Missions? M. E. Williamson, Roane.

11:20 a. m.—Sermon, Dr. A. A. Duncan, Greenville.

Noon—Lunch.

1:00 p. m.—Board meeting.

1:00 p. m.—Ladies' meeting.

2:00 p. m.—Devotional, J. B. Ingle.

2:15 p. m.—Importance of Mission Study, Mrs. J. H. Patterson.

2:45 p. m.—Why Attend the S. B. C. Meeting at Houston? W. A. Corkern.

3:15 p. m.—Business and Adjournment.

This will be our first time to meet at Mildred. They are expecting a large attendance. Let's not disappoint them and rob ourselves of a blessing.

COMMITTEE.

NOW IS THE TIME to buy that swimming suit while colors and sizes are unbroken. Mammoth assortment of "Spaldings" at—City Book Store.

THE SHAMPOO METHOD Is the Right Way!

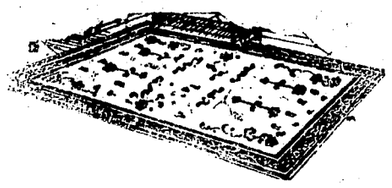

Our Newly Installed Equipment is at Your Service.

The Corsicana Mattress Factory

Rug and Mattress Renovating a Specialty.
Phone 431 Visit 312 E. 2nd.

Getting Good Things to Eat

Is an easy matter if you buy what you eat here and pick it out yourself.

All new Spring vegetables that the markets afford are here.

Buy All You Eat From

ESTES Self—Serving Grocery and Good Meats.

100 S. 11th St. In Postoffice Block Corsicana, Texas
Free Delivery Orders Over $5.00

less money down
smaller monthly payments
91
superior quality features $495

f. o. b. factory. We reserve the right to change prices and specifications without notice.

Where at its price can you match such advantages as these?

OVERLAND

with sliding gear transmission

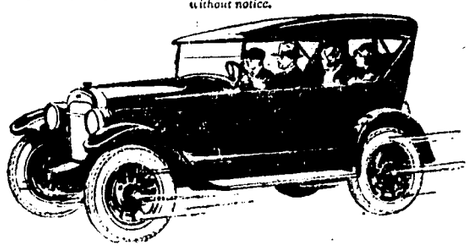

Corsicana Overland Co.
3rd Ave. and 11th St.

Special Reduction On High Grade Diamond Rings

In order to reduce our large stock of High Grade Diamond Rings, we will sell for a short time at greatly reduced prices—See our Diamonds before buying.

Corsicana Jewelry & Optical Co.

SAM DAICHES, Proprietor.

Eyes Tested. Glasses Fitted. 104 South Beaton Street

YOU CAN BUY IT IN CORSICANA

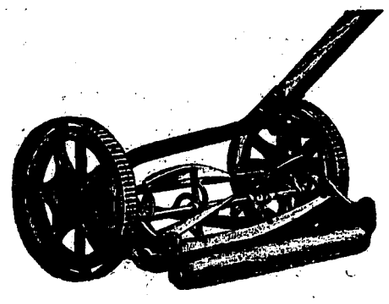

F. and N. Lawn Mowers are made for service. Easiest running, and the strongest constructed lawn mowers on the market; self adjusting ball bearings, self sharpening. We have sold these mowers for years and not a complaint. Visit our store and let us demonstrate.

Our prices are always right, $10.50 up.

Frank P. Wood Hardware
"THE QUALITY STORE"

"NOMAD"

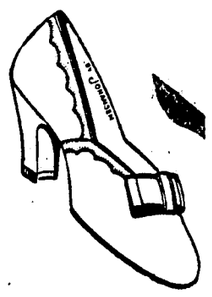

$8.00

A distinctive style, created Exclusively for Big Four

In Sauterne kid with pinked piping of Bois de Rose Kid. 14-8 box heel, french toe.

"Fitting the Narrow Heel"

The Big 4 Shoe Store Company Inc.
EST. 1898

MOST DESTRUCTIVE FIRE IN HISTORY OIL INDUSTRY OF CALIFORNIA IS RAGING

By Associated Press.

San Luis Obispo, Calif., April 8.—A. H. Seeber and his son, William, were found dead today near one of the burning oil reservoirs of the Union Oil company.

By Associated Press.

San Luis Obispo, Calif., April 8.—The three-hundred-acre tank farm of the Union Oil company near here, at which was stored some 6,000,000 barrels of oil, was abandoned today to the fire which had threatened its destruction since yesterday, when two underground tanks were struck by lightning.

Four underground reservoirs to which the blaze had been confined, boiled over early today and the flaming oil, sweeping over the dyke that had been thrown up carried the fire to two other reservoirs and ten surface tanks.

Other surface tanks were rapidly ignited.

The damage will amount to an unestimated number of millions of dollars.

Even before the flames spread beyond the bounds of the four reservoirs the officials of the company estimated the loss as high as $10,000,000.

They describe the fire as the most destructive in the history of the petroleum industry of California.

As it became apparent that the property was doomed several hundred men who had been fighting the fire since a short time after it started were ordered from the field.

By Associated Press.

Anaherm, Cal., April 8.—Two large oil tanks of the Union Oil Company at Brea, near here, were struck by lightning today and are afire.

By Associated Press.

San Luis Obispo, Cal., April 8.—Four oil storage reservoirs containing a total of 3,700,000 barrels of crude oil, burned fiercely on the tank farm of the Union Oil company, a mile and a half south of here Wednesday, after the striking of lightning in the field.

Several hundred men constructed dykes to prevent spread of the flames to 50 tanks of smaller capacity on the farm. The fire is said to be the greatest oil conflagration in the history of the American oil industry.

DISTRICT ATTORNEY OF NEW YORK REITERATES HIS PREVIOUS PRO TESTIMONY

By Associated Press.

Washington, April 8.—Federal District Attorney Buckner of New York told the Senate liquor committee today that the enforcement of the prohibition law in New York was impossible unless the officials are permitted to handle petty cases without a trial by jury.

Recalled to stand by the wets, Buckner also reiterated and defended his assertions made yesterday that 60,000 gallons of alcohol were being diverted annually to the bootleg trade.

Buckner recounted at length the difficulties standing in the way of enforcement of prohibition in New York City.

At the same time the committee put into its records a statement by George Brennan, Illinois Democratic leader, describing prohibition's situation in Chicago, and saying that "prayers to be shielded from the blight of Volsteadism should be said every day in every American home where there are those of immature age."

The drys will be given all next week to reply to the case presented by the wets and to argue against any modification of the law.

By Associated Press.

Washington, April 8.—Diversion of industrial alcohol alone furnishes an announced illicit liquor traffic in this country totaling $3,600,000,000 in sales, Emory R. Buckner, United States District Attorney at New York City, estimated Wednesday before the Senate committee inquiring into conditions under the statutory prohibition.

This estimate startled the committee and brought a gasp from the crowd which packed the hearing room on the third day of the inquiry, arranged to give modificationists an opportunity to develop their case this week, with drys allotted next week to present their arguments.

But Mr. Buckner did not stop there, adding $15,600,000 to the total as the value of the "cut" whisky which "bootleg druggists" in New York City alone put on the market.

The District Attorney arrived at his estimate by figuring a total diversion of industrial alcohol to the bootleg trade at 60,000,000 gallons a year. Bootleggers "cut" this three ways, he explained, producing a total of 720,000,000 quarts of illicit liquor.

$10 in Reed's Section.

"Placing the price at $5 a quart—and that is conservative—this makes a total of $3,600,000,000," he said.

"We pay $10 a quart in my country," remarked Senator Reed (Dem.) of Missouri, the one avowed wet on the committee of five.

"You ought to know," interjected Chairman Means, as the crowd roared.

"I do," shot back Senator Reed, and another shout went up.

FARMERS KERENS COMMUNITY START FARM WORK AGAIN

Special to the Sun.

Kerens, Texas, April 8.—After a month of idleness on account of cold wet weather the farmers of this section are very busy this week planting cotton and replanting corn that was killed by the cold. Much other feedstuff is being planted, such as maize, feterita, dorso and hay crops.

TREND AWAY FROM FEEDSTUFF ACREAGE IN NAVARRO COUNTY

INTERESTING FIGURES GIVEN OUT IN THIS CONNECTION

"1926 will reward farmers who grow feed!"

This was suggested as the "golden text" for the food and feed campaign, now being waged to put Navarro county on a "safe and sane" agricultural basis, at the Chamber of Commerce Tuesday morning.

Different years bring their pressing problems to farmer, business man and manufacturer—to all, it was pointed out. Business faced a crisis when peak war prices were shattered after the reaction of war and a great Chicago newspaper sent out the ringing challenge, "1920 will reward fighters." It proved a spur and an inspiration.

Cotton acreage in Navarro county in the past five years has increased 40,958 acres, or 15 percent, according to official U. S. Agricultural census. Cotton production has not varied greatly in these five years, except in 1921 which followed the bumper crop of 1920, while there has been a sharp decline in the acreage of all feed crops.

Other Counties Affected.

This trend away from feed is not peculiar to Navarro county—it has been largely true of other leading cotton counties. Most of these counties are taking vigorous steps to diversify and conserve their soil.

Some of the figures which bring home vividly the trend away from feed crops in Navarro county are given in the 1925 census, compared with 1919 and 1920. Official figures show these rather startling decreases in feedstuffs in five years: Corn, 14 percent less acreage; oats, 70 percent less acreage; grain sorghums, 55 percent less acreage, and hay 48 percent less acreage.

It is to call attention forcefully to this condition and to arouse farmers to remedy the situation that leading bankers are co-operating with the Agricultural Committee of the Chamber of Commerce in offering $1000 in prizes for corn and grain sorghums this year.

We Want More
watches to repair.—Fred Mitchell Jewelry Store.

TOO EARLY TO SWIM but just the time to buy your new swimming suit. Any size, any color.—City Book Store.

GOLF INSTRUCTION BOOKS. Autograph Clubs, Kroflite Irons, Spalding's complete outfits for golfers.—City Book Store.

PURDON METHODIST CHURCH DEDICATED SUNDAY, APRIL 18

Purdon, Texas, April 8.—The M. E. church, South, of Purdon will be dedicated April 18 The Rev. John M. Barcus, D. D., presiding elder of the Corsicana district, will preach the dedicatory sermon. All former pastors are cordially invited to be present.

I. R. DARWOOD, Pastor.

In connection with the above, the Semi-Weekly Light has received the following:

"We are very grateful to you for the help given us towards helping seat our church. With a few more names the Corsicana Semi-Weekly Morning Light will have one seat paid for. The editor and his staff of helpers are invited to be present when the church is dedicated on April 18.

MRS. I. R. DARWOOD,
Chairman Church Committee,
Purdon, Texas.

Examining Eyes -and- Fitting Glasses
is our profession, that is all we do—but we do it right.
Iversen Optical Company
Phone 332
209 North Beaton St.
In Corsicana Since 1893

Court House

Items of Interest From Temple of Justice

District Clerk's Office.

The following cases were filed in the district clerk's office:

Eunice Moore vs. R. A. Moore, divorce.

J. W. Green vs Southern Benevolent Association, suit on contract and for appointment of receiver.

Commissioner's Court.

The regular meeting of the commissioner's court will be held Monday morning at 10 o'clock.

Real Estate Transfers.

W. R. Penny et ux to W. A Duncan, part of the E. Powers survey, $650.

Max Tatum to Charles G. Jester West 40 feet of lot 2 and East 40 feet of lot 3, block 534-A, Corsicana, $1,600.

Births.

Born, to Mr. and Mrs. Clyde Harley Greenlee, Corsicana, April 4, a daughter.

Born, to Mr. and Mrs. Grover Evans, Richland, March 17, a daughter.

Born, to Mr. and Mrs. Melvin Clarence Beckham, Corsicana, April 4, a son.

Born, to Mr. and Mrs. Brook Waters, Corsicana, April 5, a son.

Born, to Mr. and Mrs. L. B. Burton, Delia, March 30, a daughter

Born, to Mr. and Mrs. A. S. Wilson, Hubbard, April 3, a son.

Born, to Mr. and Mrs. Gus Anderson, Corsicana, April 7, a son

Born, to Mr. and Mrs. T. B Rutherford, Corsicana, March 12, a son.

Born, to Mr. and Mrs. Ottis W. Ivie, Corbet, April 7, a son.

CORSICANA MEN ENGAGE IN BANKING BUSINESS DALLAS

John W. Hooser, former prominent Corsicana oil operator, but now living in Dallas, and Gus C. Dunn, Corsicana man, with others, have formed the State Trust and Savings Bank of Dallas, a successor to the State Bank and Trust Company. Mr. Hooser will be president and chairman of the board, while Mr. Dunn will be vice president and cashier of the institution.

Directors of the bank are John W. Hooser, G. C. Dunn, Mrs. John W. Hooser, Martin B. Winfrey and J. R. Sharp.

F. A. Wilson of Dallas was a visitor here today.

Miss B. Walling of Dallas was a visitor here today.

John C. Wood of Dallas was a visitor here today.

Bob Evans of Cisco was a visitor here today.

DIAMOND MOUNTING AND WATCH REPAIRING

We have experienced men to do the work and the prices charged are reasonable.

RHOADS BROS., Jewelers
210 North Beaton St.—Diamond Merchants—Phone 1343

MARKET RATINGS

There was very little change in cotton futures today. Wheat advanced about one and one-half cents. Corn and oats advanced slightly.

New York May cotton opened 18.84, high 18.84, low 18.76, close 18.79-80. Yesterday's close 18.79. July opened 18.25, high 18.28, low 18.21, close 18.24. Yesterday's close 18.25-27.

New Orleans May opened 18.11, high 18.13, low 18.04, close 18.08-10. Yesterday's close 18.07-08. July opened 17.71, high 17.71, low 17.62, close 17.63-65. Yesterday's close 17.65-68.

May wheat opened 1.58 3-4, closed 1.59 1-2. Yesterday's close 1.58. July opened 1.36 7-8, closed 1.37 1-4. Yesterday's close 1.36 1-8.

May corn opened 72 1-2, closed 73. Yesterday's close 72 3-8. July opened 76 3-4, closed 76 7-8. Yesterday's close 76 3-8.

May oats opened 41 7-8, closed 42 1-4. Yesterday's close 41 3-4. July opened 42 1-4, closed 42 5-8. Yesterday's close 42 1-4.

A Dinner Ring
worth $125.00 for $65.00.—Fred Mitchell Jewelry Store.

Come Get One
of the watches that have been pawned and left real cheap.—Fred Mitchell Jewelry Store.

I. D. McAfee
says the place to buy that watch is at Fred Mitchell Jewelry Store.

S. M. Brewer of Dallas was here today.

You Can Install
Frigidaire
in your present ice box for $245.00 and up.
With Cabinet complete for $285.00 up
On Display at
Dickson Electric Company
C. R. HALL, Dealer

When in the market to buy, sell or exchange stocks, bonds or real estate let me match you a deal.
Leon Clark
122 1-2 N. Beaton St.

Our Aim: To Serve You Well and Faithfully —Always

J.C.Penney Co. INC. A NATION-WIDE INSTITUTION— DEPARTMENT STORES
212 N. Beaton Corsicana, Texas

Where Savings Are Greatest Thruout The Year

Now You Can Buy More of Those
Famons House Frocks!

A vast army of housewives the country over have worn these House Frocks of ours this past year; and now, with this new shipment, thousands upon thousands more will have the same opportunity to be attractively and economically dressed for home duties.

In Amply Cut, Small, Medium, and Large Sizes

Buy a supply now—and always have a crisp, clean little gingham frock to slip into before company—or strangers arrive! In sizes for all.

Clear-Cut Patterns and Colors—Amoskeag Ginghams

Amoskeag Gingham! Expert tailoring! Pure colorings! Patterns reflecting the newest in dress styles! And all at this one, triumphant price—our Nation-Wide Value!

Where Can You Find Such Matchless Values But Here?

A New Shipment of those Wonderful House Aprons

79c

Come And Make Your Selections Early

Comes now the
JUNE BRIDES
and her **WEDGWOOD**

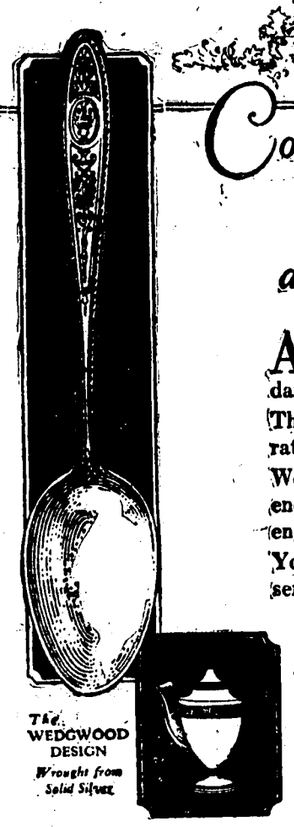

AND again she has lost her heart—to Wedgwood. So graceful, so lacey, so like dainty filigree!

The Wedgwood Design well deserves the admiration which the world gives it.

Wedgwood is wrought from solid silver—ever enduring. As often as Easters return, the bride enjoys her Wedgwood Service.

You can see the full possibilities of this unusual service at this store—also other bride gifts.

R. L. REESE & SON JEWELERS

YOUR PATRONAGE APPRECIATED

Chris L. Knox, President.
Dr. W. T. Shell, Vice-President.
G. C. Kent, Vice-President.
J. S. Callicutt, Chairman of Board.

W. H. Fendley, Active Vice-Pres.
C. J. Knox, Active Vice-Pres.
Wm. J. Rochelle, Cashier.
Roy J. Leeds, Asst. Cashier

W. M. Wilson W. M. Thompson
J. E. Rittersbacher J. R. Collins

CENTRAL STATE BANK
Capital and Surplus $225,000.00
Corsicana, Texas

GOSSIP OF OLD WORLD CAPITALS

BY ASSOCIATED PRESS

LONDON

Queen of Belgians Visits London Without Word Having Been Sent Out.

By Associated Press.

London, April 3.—Even queens sometimes a-visiting go unannounced without any flurries, frills or formalities.

The Queen of the Belgians came to London for a visit the other day and arrived at the railway station without representatives of King George's household or the foreign office to greet her. The government knew nothing about it.

The queen, accompanied by Crown Prince Leopold, was whisked off to a hotel in a taxicab and it was not until hours afterward that White Hall or Buckingham Palace was aware of the presence of the Royal visitor from across the channel.

She came over to do some Easter shopping. After completing her shopping, the queen of the Belgians picked her grip and went back home again—also without telling the British government anything about her plans.

English Floridabbling.

The English, with a national weakness for puns and for coupling words together, have hit upon a new term—"floridabbling"—to describe dabbling in Florida real estate.

Business men and Picadilly clubmen, returning to old haunts here, after an American visit, admit they've "been over Floridabbling a bit."

Men and women with titles and social position likewise are being attracted to the new American Riveria in ever increasing numbers. They learn the language of the country, talk about "developments," "lots" and "high pressure salesmanship" all of which is greek to the stay-at-home folks of this island who have never heard of realtor caller say anything called "real estate agent" or a lot called anything but a "plot."

Florida seems to have the same effect as the rest of the United States upon the visiting Englishmen. Upon returning home, he writes artistically of his experiences, reactions and complexes.

Athletics Spoil Mannequins.

English girls keeness for athletics and field sports has robbed them of the grace essential for such occupations, as mannequin, say some of the fashion experts and as a result there is a dearth of models for the spring dress parades.

There are about 20,000 mannequins in London, but this number is not sufficient for the rush season. The big stores handling smart gowns have been advertising for models but many of the applicants have been turned away for the reason that they are too well developed.

As a result of this dearth of models, professional free-lance mannequins who supplement the permanent staffs of the fashion houses, are reaping a harvest in cash. They get about two pounds of session and are able to do two shows a day. The ordinary rate of pay is four or five pounds weekly, with meals. Junior mannequins received from two pounds to two pounds and a half a week.

Italian Organ Grinders Few.

"Unemployed ex-service men have supplemented Italian organ grinders in the streets of London. A fascist edict withholds passports from organ grinders because such means of livelihood derogates from the prestige of fascist Italy.

"There were nearly 1,000 Italians cranking organs in London before the war. Now there are only three or four," says Luigi Pasarisi, who had been making hand organs and "canned music" for fifty years. Nearly 400 hand organs continue to moan in the narrow canyons of London streets, but the Italians with their performing monkeys and bears are back at home practicing the fascist salute.

In their places are blinded or crippled war veterans. Occasionally and ex-officer with a black mask over his face stands stiffly at the handle of an organ. Other organ grinders bring their wives or children to stand by them and collect pennies.

PARIS

Crusade in Paris to Introduce Fasting as Cure for Most Human Ills.

By Associated Press.

Paris, April 3.—A crusade to introduce fasting as a cure for most human ills, being preached in Paris by Dr. Lipinska, and supported by six prominent physicians has caused Parisians to ask if science is to deprive them of its last pleasure.

"Life is not so gay" remarked one commentator. "It will hardly be worth living if science is going to deprive us of one of its last pleasures. Love is full of disillusion; success never satisfies ambition, and fortune brings a crushing load of taxation. Nothing is left but the table and friends, that is good friends around a good dish, washed down by a good bottle. Are we to invite our friends to a fast?"

Madame Lipinska, the doctor heading the crusade, is preaching the marvellous effect of a fortnight's fasting on the intelligence, the memory, the imagination, the will, and even the physical beauty in the disappearance of wrinkles, clearness of complexion, suppleness of the body, etc.

The doctor herself is a wonderful example of will power. Blind for many years, she has refused to allow the loss of sight to interfere with her studies, research work and travels.

Want Calendar Changed.

French confectioners have a grievance against the calendar and earnestly hope the League of Nations amends it so that Easter Sunday never falls so near the first of April as this year.

Easter Sunday is marked in France by presents of chocolate eggs, while chocolate fish are the traditional gifts for April fool's day. The candy sellers find that when these days occur in the same week, their sales demlnish seriously.

Students Willing to Work.

Changed conditions in the Latin quarter, increased cost of board and lodgings have produced a French counter part to the American University student working his way through college. Heretofore work has never been popular with the French undergraduate but readers now are becoming accustomed to newspaper advertisements like the following:

"Student in his last year seeks job as floor cleaner, waxer and polisher, or any domestic work reasonably well paid which will leave certain morning free."

The "trotteur" or floor polisher in Paris gets his work done early between five and seven in the morning.

Expect Many Educators.

Owing to the depreciation of the franc, a record in-pouring of American professors and teachers is promised to Paris this summer by Dr. Horato S. Krans, secretary and assistant director of the Continental division of the American University union in Europe. Last summers influx of professors who studied in France during the summer vacation will be far exceeded, Dr. Krans believed.

Record of the university union show that against 1,392 American students here in 1922-1923, there were 3,889 between 1924 and 1925. Of these 42 were candidates for the degree of doctorate at the University of Paris.

Paris expects a lively session of the Women's International Suffrage alliance when it meets here for its tenth world congress May 30 to June 6, with French women pleading for the vote and of the English women heatedly demanding equal voting rights with Englishmen.

It is indicated that women of forty-three nationalities will take part. The United States delegation, headed by Miss Anne Mogan, is expected to advocate the most complete program for the equalization of men and women ye presented to the alliance.

Mrs. Marjory Cornett Ashby, president of the international suffrage alliance, who will preside, is leader in the English cause of equal franchise rights. At present the English women cannot vote until the age of thirty although the suffragists point out, they may legally marry at the age of 12.

The last day of congress will be set aside for a peace demonstration at which Mrs. Chapman Catte, until 1923 president of the Alliance, will preside.

BERLIN

Evicted Families of Berlin Live in Ash and Refuse Dumps in Squalor.

By Associated Press.

Berlin, April 3.—More than 200 modern cave dwellers have been found living in the Ash and refuse dumps on the outskirts of Berlin amid surroundings more squalid than those of primitive man.

Poverty stricken families, some with as many as four children, evicted from homes for non-payment of rent, have survived the winter in one or two underground rooms furnished entirely from rubbish heaps. Discarded steel cots were used as beds. The cooking utensils consisted of patched up pots and pans. Shredded carpets covered the dirt floor. Logs and pine box boards had been hewn into rafters which kept the dirt from caving down upon the occupants.

City authorities have undertaken to find new abodes for the colony. There is a jobless village of more than 2,000 inhabitants living in one-room tar paper shack on city property.

Fight Modern Dance.

The campaign against immodest dress and modern dance is spreading to all branches of the German nobility. Following the edict of former Bavarian Royal houses that only waltzes and polkas were to be danced to elite social functions, the executive committee of the Deutsche Adelsgerossenschaft, an organization of deposed nobility has issued a statement that it is "unbecoming for women to be slaves of fashion and neighbors of the demigonde.

Women of noble birth ought never to wear gowns which expose too much of the body the statement continued. Immoral dances must be barred. But what nettles the committee most seems to be the fact that some noble women "have sunk so low" as to be seen at public dance halls mingling with the bourgeoise.

Wine Tax Removed.

While the German prohibitionists are attempting to gather ten million signatures to petition demanding that the reichstag pass a local option bill, the hard pressed wine growers of the Moselle and adjacent districts are increasing their propoganda.

"Drink German wines as a patriotic duty" is their slogan.

Inspired by their success in inducing the reichstag to abolish the tax on wines and champagnes, the wine growers are looking forward to a complete sell-out of their accumulated stocks.

Led Spartan Life.

President Von Hindenberg who celebrates his sixtieth soldier's anniversary on April 7, looks back upon life of Spartan simplicity and rigid military discipline.

At the age of eleven he entered the Military Academy of Wahlstadt, where, as he described in a letter to his folks, "the comforts of the home are none, and the food is frugal, so that going to bed hungry has become a custom."

In another letter he requested ten Christmas gifts, "a red Bandana, a pocket knife and Cooper's 'The Pathfinder'" but the book is still lacking from that section of his library devoted to his favorite American author.

After three years he was transferred to the academy at Grosslichterfeldz, where conditions were more modern, but the regulations there were still more rigorous and there was no chance for a molly coddle to survive.

Seven years of cadetship completed, he was commissioned Lieutenant in 1886. Shortly afterwards during the Austrian campaign he received the first and only wound he suffered during his entire military service.

On the day of his jubilee, Dr. Gessler, the minister of defense, will tender the congratulations of the reichswehr.

Sausage Ingredients High.

The German sausage manufacturers association is complaining that the price of sausage ingredients is so high that the popularity of the favorite German trio—wurst, rice bread and beer—is being jeopardized.

The association has petitioned the government to abolish the tariff of salted pigs livers and casings, imported principally from South America and Eastern Europe. The liver, with home grown animal fat, is the principal ingredient of leberwurst.

STEPS TO BAR ALL BUTTE SUPPORTERS FROM PARTY PRIMARY

By Associated Press.

Dallas April 6.—Steps to bar from the Democratic primaries all persons who voted for the Republican candidate for governor in 1924, after having taken the Democratic ballot pledge to support that party's nominees, may be instituted soon, if anonymous rumors here are borne out.

Persistent demands by party men from different parts of the state protesting against the unpunished breaking of the Democratic pledge are said to have such support as to result possibly in a called session of the state executive committee to decide the issue.

P. W. Chunn of Hubbard was here today.

NEW IMMIGRATION BILL BEING DRAWN BY MEX GOVERNMENT

BILL EXPECTED TO REQUIRE TAX ON ALL INCOMING ALIENS

By Associated Press.

Mexico City, April 8.—The Department of the Interior, in response to the request of President Calles, has prepared a new immigration law which will be submitted to Congress.

The bill would require a tax on all incoming aliens and the registeration of all aliens.

Also it would prohibit the entrance of aliens pursuing callings forbidden in Mexico.

This clause could be applied to ministers of the gospel.

Marshall—Plans under way for immediate rebuilding of Taylor Mill & Elevator Company, recently destroyed by fire.

CENTRAL TEXAS PRESBYTERIAL NOW IN SESSION HERE

INTERESTING PROGRAM CARRIED OUT MONDAY NIGHT AND TUESDAY

With a number of churches represented and several coming in from other churches within the presbyterial, the 22nd annual meeting of the Central Texas Presbyterial Woman's Auxiliary started at the First Presbyterian church at 5:30 o'clock Monday afternoon.

A meeting of the executive committee was held at the first opening and a program was carried out in the evening. The program was resumed at 9 o'clock Tuesday morning with Holy Communion, conducted by Rev. David Shepperson, pastor of the church. Committees were announced and reports were heard from the various presbyterial officers, secretaries of causes and disaried chairmen. Following two-minute narrative reports from the auxiliaries, adjournment was taken for luncheon. Tuesday afternoon other parts of the three day program were carried out with Dr. J. W. Skinner as the principal speaker. Tonight Dr. Brooks I. Dickey of Dallas, will make the main address. A pageant "The Land of Opportunity," will be carried out by the Woman's Auxiliary of the church.

Mr. Watts of the Presbyterian orphanage at Itasca made the principal address Monday night. He told of the work, progress and present needs of the school. He said more money had been contributed to the Home the past year than had been the year before.

The Corsicana church had given $397.45 the past year closing March 31, as against $238 the year before, which he said, is the biggest increase of any other church. The church at Calvert, which has come into the Presbytery the past year had donated $350 to the Home.

Mr. Watts told of the physical improvements that had been made in the orphanage property in recent years. A dormitory has been erected at a cost of $17,000, a school building which cost $15,000 has been erected and a new wel has been drilled furnishing an adequate water supply. He told of the contributions that had been made towards these improvements, and some had been made by individuals not members of the Presbyterian church. There are thirty-four churches in the Central Texas Presbytery and twenty-one woman's auxiliaries. The Thanksgiving and Christmas campaigns put on by the auxiliaries last year, Mr. Watts said, had been a good financial help to the Home, and that during the first two months of the present year, the funds had come in something like $2,000 stronger than during the same time last year. During the year ending March 31, Mr. Watts said there had been received at the Home $3,970.90, which was more than $200 in excess of the amounts received the previous year. He urged the churches to send their Home funds direct and not through any intervening church board.

The remainder of the program Monday night was an organ prelude by Miss Allen, special singing by the church choir, devotional led by Rev. Shepperson, roll call of auxiliaries.

Mrs. J. M. Dyer, president, presided, and called the session to order. Mrs. Mabel Boltz extended greetings to the visiting delegates and was responded to by Mrs. R. E. Craig, of Hamilton.

Rev. Mr. Shepperson read the twelfth chapter of Romans and led the prayers during the devotional service.

Litte Miss Laura Dell Coulson entertained with a couple of selected readings.

The following churches are included in the Presbytery: Austin First Southern church; Austin University church; Austin Hyde Park church, and the Presbyterian churches of Barklett, Belton, Hamlin, Clifton, Gatesvillle, Georgetown, Hamilton, Llano, Lott, Marlin, Mart, Mexia, McGregor, Robinson, Taylor, Temple, Waco, First church, Waco, Trinity church.

Officers of the auxiliary are as follows:

Mrs. J. M. Dyer, Corsicana, president; Mrs. W. S. Smith, Marlin, vice president; Miss Susie Sharp, Corsicana, corresponding secretary; Mrs. E. M. Dodson, Marlin, recording secretary; Mrs. F. H. Farley, Austin, treasurer; Mrs Geo. Begg, Austin, historian.

Secretaries of Causes include Mrs. E. E. Johnson, Mart, secretary of Foreign Missions; Mrs. A. B. Reynolds Mexia secretary of Assembly's Home Missions; Mrs. Chas. Brooks, Waco, secretary S P. and C. Home Missions; Mrs. H. R. Floeckinger, Taylor, secretary of Education and Ministerial Relief; Mrs. A. M. Gribble, Austin, secretary of Y. P. W. and S. S. Extension; Mrs. S. F. Cale, Temple, secretary of Literature; Mrs. E. E. Upshaw, Belton, secretary of Community Service; Mrs. W. Y. Fowler, Llano, delegate at large.

SCHOOL PROBLEMS WILL BE DISCUSSED AT SHERMAN MEETING

SECOND DISTRICT CONGRESS MOTHERS AND P. T. A. IN SCESSION

By Associated Press.

Sherman, Texas, April 8.—Problems peculiar to schools and school children are slated for discussion by widely known educators at the two-day convention of the second district Texas Congress of Mothers and Parent-Teacher Association, opening here today with nearly 500 delegates attending from the ten counties in the district.

Mrs. Olin Culbertson of Hillsboro, president of the District Congress, is presiding.

H. D. Parker of Dallas was in town today.

E. C. Holmes and wife were here today from Mexia.

REHEARING DENIED IN MERGER FORD'S ROAD WITH ANOTHER

By Associated Press.

Washington, April 8.—The Interstate Commerce Commission has denied the petition of the minority stockholders of Henry Ford's Detroit, Toledo and Ironton railroad to reopen the proceedings involving the merger of that road with the Detroit and Ironton.

PRESIDENT COOLIDGE MAIN SPEAKER FIRST PAN-AMERICAN CONGRESS OF JOURNALISTS

By Associated Press.

Washington, April 8.—With President Coolidge as the principal speaker, the first Pan-American Congress of Journalists today was embarked upon the quest of studying the various problems confronting the press of twenty-one republics represented with the view of working for better understanding among their nations.

President Coolidge, in addressing today the First Pan American Congress of Journalists which assembled at the Pan-American Union, urged that the gathering be held frequently as a means of drawing together the peoples of the Western hemisphere.

Speaking of the increased interchange of news among the American nations in recent years, Mr. Coolidge declared this awakening of interest had been "one of the most important factors in bringing about a better understanding" of the several countries.

"I venture the prediction," he added, "that as a result of this Congress the papers in the United States in the future, will present more complete and more accurate pictures of the cultural and industrial progress of Latin America, and that the press of those Republics will give to their reader understanding of the ideals and purposes of the United States.

"If all our citizens here do not yet realize fully that Latin America is as progressive as the United States; and if some Latin Americans, as I have been told is the case, are prone to feel that this country isc interested in material things alone, I am sure it may be explained by the lack of that knowledge which comes from personal contact through travel and by the mutual inadequacy of news reports of the significant facts and developments in the respective countries."

The Congress, Mr. Coolidge said should result in a better comprehension that "after all, we of the Western Hemisphere are one people striving for a common purpose, animated by common ideals and bound together in a common destiny. Unto us has been bequeathed the precious heritage and the high obligation of developing and consecrating a new world to the great cause of humanity."

Speaking particularly to the delegates present from other countries Mr. Coolidge expressed the hope that their visit to this country "will be beneficial to you by reason of what you may learn of our general mode of life."

In referring to the ideals and the purposes of the Pan-American Union he said the newspapers "may do much to emphasize and make more effective the efforts of this organization to bring the United States and the Latin American Republics into closer bonds of mutual helpfulness."

WACO MAYOR QUITS ACCOUNT FRICTION AMONG COLLEAGUES

MAYOR TOM STONE TENDERS RESIGNATION TAKE IMMEDIATE EFFECT

By Associated Press.

Waco, Texas, April 8.—Mayor Tom Stone today tendered his resignation as mayor of Waco, to take effect immediately.

Friction has been in evidence between the mayor and several members of the city commission, which was given as the reason for the action of the executive.

LEADING COTTON MEN ASSEMBLE AT ATLANTA FOR MEET

AMERICAN COTTON SHIPPERS ASSOCIATION BE IN SESSION TWO DAYS

By Associated Press.

Atlanta, Ga., April 8.—Nearly 500 leading cotton men from the American and European markets are expected to arrive here today for the opening tomorrow of the Second Annual Convention of the American Cotton Shippers' Association.

The convention will be in session two days.

CORNERSTONE BIG PRESS CLUB WILL BE LAID THURSDAY

By Associated Press.

Washington, April 8.—President Coolidge and spokesmen for the Press of North and South America will take part late today in the laying of the cornerstone of the $10,000,000 building which is to be erected here as the home for the National Press Club.

CONGRESS WILL ADJOURN BEFORE FIRST OF JUNE

By Associated Press.

Washington, April 8—President Coolidge was told today by Chairman Smoot of the Senate Finance Committee and Chairman Madden of the House Appropriations Committee, that Congress would probably adjourn between May 15 and June 1.

PROTEST AGAINST INCREASED FREIGHT RATES POURING IN

CREATING OF SEPARATE RATE GROUP URGED FOR SOUTHWEST

By Associated Press.

Washington, April 8.—A protest against the proposed increased freight rates in the west continued to pour into the Interstate Commerce Commission today.

The creating of a separate rate group in the Southwest is urged in a brief filed by Arkansas, Texas, Oklahoma and the Southwest Industrial League and others, who claimed the carriers of that territory were earning above the standard return.

REORGANIZATION OF ACTIVITIES ALASKA URGED SECRETARIES

WORK, JARDINE AND HOOVER JOIN IN REQUEST FOR ACTION

By Associated Press.

Washington, April 8.—Complete reorganization of the Federal government activities in Alaska were recommended by Secretaries Work, Jardine and Hoover today, in a joint letter to the Chairman of the House and Senate Territories Committees.

ANOTHER ROBBERY IN CENTER HOUSTON BUSINESS DISTRICT

By Associated Press.

Houston, Texas, April 8.— Two masked robbers entered the cashier's office of the Port City Ice Company in the downtown district here today and escaped with $590 in cash.

Three employes were forced into the vault by the robbers.

LESS GASOLINE IS HELD BY REFINERS MIDCONTINENT AREA

Fort Worth, Texas, April 8.—Reduction of approximately 3,500,000 gallons in the gasoline stocks held by 104 Midcontinent independent refining plants is reported by a leading trade journal during the week ending April 1. This is one of the largest reductions reported in months, and puts stocks of gasoline at these refineries, despite a sluggish market, back to approximately the level of six weeks ago.

All other commodities save gas oil showed reduction of stocks. The slight increase in the amount of gas oil was attributed to the reduction in cracking operations. The refiners in the group, while holding crude runs at a fairly steady clip, have consistently reduced cracking operations.

Fuel oil has climbed to a new high in the North Texas district, due to railroad buying and the scarcity of material on the open market.

TWO MEN ARE HELD CONNECTION RECENT COLEMAN ROBBERY

By Associated Press.

Abilene, Texas, April 8.—Two men are being held here for the Coleman county officers in connection with the robbery of the First State Bank of Valera Monday.

About $2,000 in currency was taken from one of the men.

PENCIL THIN SILHOUETTES STILL RULE IN WORLD OF FASHION NATIONAL CAPITAL

Mrs. Dawes
Mrs. Harold Talley
Mrs. Harry W. Wurzbach
Mrs. P. W. Slemp
Mrs. C. J. Esterly
Mrs. George Barnett
Mrs. R. Aldrich
Mrs. Robert Love Taylor
Mrs. N. Longworth
Mrs. Lindley H Hadley
Mrs. C. E. Moran
Mrs. William H. Morgan
Mrs. C. P. Hill
Mrs. M E. Crumpacker
Mrs. Elmer Thomas
Madam Bizauskiene
Mrs. Allan W. Dull
Mrs. Frederick H. Gillett
Mrs. E. R. Irwin
Miss Josephine Weller
Mrs. A. M. Nichaelson.

By MARY LOUISE LOVE.

The silhouettes upon the skies of fashion are still pencil thin. The widening of skirts by flares and even full skirts themselves are so deliberately done that they, at no time, suggest plumpness. To wear the new clothes with the proper air the seeker for fashionable effects will have to practice the art of keeping thin more assiduously than ever before.

While it is true that many robes de style with very full skirts coming to the ankles seem to point to a return to the days of ultra modesty yet the effect is somewhat spoiled by the transparency of the skirts and the underskirt or slip never comes much below the knees

The de Medici collar of lace has returned with the lavish use of lace insets and often accompanies the full length lace sleeves. This collar which comes across the back and is wired to stand up and bend back really does make a becoming frame to the face. In this day of shingle bobs makes a softening line across the nape of the neck which is very becoming indeed. One of the objects to this style of collar in its other incarnations was that it interfered with the neatness suited for the present era of hair dressing. Of course the Medici queens, after which this collar is named, because of the favor Katherine de Medici viewed it, would have considered themselves hopelessly disfigured had they been doomed to have short hair.

Mrs. Dawes, wife of the vice president, wore a very spring-like costume last week of grey silk and wool material combined with crepe romaine and silver embroidery. Her hat was a small close fitting one of silk and straw caught with a rhinestone buckle on one side.

Mrs. Nicholas Longworth wore the most becoming and handsomest gown she has been seen in this season at the Congressional reception in her honor of Alice blue and dull gold brocade draped tightly about the figure. One half of the bodice was formed of gold lace over flesh colored tulle, and the tulle and lace lined the side train which fell from a drape low on the left hip. She wore one of her most handsome and unique pieces of jewelry, a diamond and platinum chain from which fell a huge maltese cross of emeralds set with diamonds. She also wore emerald earrings. Mrs. Longworth is quite as fond of shawls as she is of earrings and carried a lovely one of shaded rose chiffon going from the palest tone to deepest ones and shot with emerald green. This shawl had a border fringe of gold all the way around.

Mrs. Lindley H. Hadley wore on the same occasion when she received with Mrs. Longworth as President of the Congressional Club a gown of grey crepe romaine embroidery in grey and pearl beads. It was made with a close fitting bodice and circular skirt edged with chinchilla fur.

Mrs. Frederick H. Gillett, wife of Senator Gillett, has an evening gown of black chiffon velvet combined with crepe romaine, made on graceful draped lines with a square neckline.

Mrs. Patton Wise Slemp looked very pretty at an evening party last week in a gown of cream lace beaded in crystals and made on close fitting flaring lines over colored slip.

Mrs. Charlton E. Moran, formerly Miss Margaret Pou, daughter of Representative and Mrs. Pou of North Carolina, has a gown of deep pink taffeta made with a full and ruffled skirt with a close fitting bodice with a filled in front and cape back of georgette.

Mrs. Robert Love Taylor had on at the theatre recently a gown of King's blue lace made with square neckline and elongated shoulders. This has a low placed girdle of blue velvet knotted low on the left side.

Mrs. Harry M. Wurzbach, wife of Representative Wurzbach of Texas, is wearing a dinner gown of white crepe romaine with roundles of pearl and crystal embroidery from the hem to the hip line of the skirt. The embroidery on flesh colored tulle outlines the wide neckline and the arm holes of the sleeveless long-waisted bodice. Mrs. Wurzbach wears a large rose on her left shoulder.

Mrs. C. J. Esterly, wife of the Representative from Pennsylvania is also wearing a gown of white crepe romaine but with very fine pearl and rhinestone embroidery. This embroidery is in vine effect and goes up and down the length of the gown. The neckline is low and oval and there are no sleeves. A side train from the low hip line on the left is very heavily embroidered in pearls and rhinestones, and is held by a diamond buckle.

Mrs. William H. Morgan, wife of Representative Morgan of Ohio, has another version of the white crepe romain gown. It is embroidered in very fine white and black beads with a little color and steel introduced. The low round neckline is built up with a shape extra piece of the embroidery giving an open work effect. The charm of black chiffon over silver cloth is apparent in the dinner gown recently worn by Mrs. Harold Talley, wife of the Representative from New York. This is made on straight lines open down the front to display the silver cloth. There is a band of black jet embroidery marking the edge of the chiffon on each side of the front which ends a little shoulder yoke and armhole borders.

Another Representative's wife who is always well and tastefully gowned is Mrs. Edward M. Irwin of Illinois. Mrs. Irwin wore at a recent luncheon a gown of black satin crepe made on closely fitting lines with low placed flares over portions to the skirt. This had a vest and ripping revers and deep full gathered cuffs to the long sleeves of white crepe embroidered in black and white and gold in border effect.

The effect of steel on black is very good if one is to judge by the very handsome and becoming gown worn by Mrs. Elmer Thomas, wife of Representative Thomas of Oklahoma. This is a very heavy crepe with two bands of the embroidery down the front and narrow one marking the low round neckline. A deep flounce like hem is embellished with floral effects of the steel embroidery which extends to the low waistline to meet the low placed girdle like band of embroidery.

Madame Bizauskiene, wife of the Minister from Lithiania, looked very attractive at a luncheon in a gown of silk and wool material made with a close fitting bodice and a flaring short skirt. The sleeves were long and tight fitting and it has a tailored collar turned down into a deep V in front and held with a lovely cameo pin. Her hat was a soft straw with an ornament at one side.

Mrs. Alfred Nichaelson, wife of representative Nichaelson of Illinois has a sport dress of biscuit colored crepe meteor made with a tailored collar and long sleeves. Her hat is black satin with a soft turned up brim all around.

Mrs. Maurice E. Crumpacker, wife of the Representative from Oegon, wore at one of the recent outdoor events a coat of silk and wool material made on straight lines, but gathered to a yoke in back. This was bordered with natural lynx and had collar and cuffs of the same material. Her hat was a close fitting straw one.

Mrs. Allan W. Dulyles is wearing a paring suit of dark blue whip cord with a hip length coat and flaring skirt. With this she wears a soft silk blouse and gay plain silk scarf tightly wrapped about her throat. Her hat is a soft felt one with a medium brim.

Mrs. Richard Aldrich looked very smart on a recent walk in a coat of tween going into bronze and blue made quite full and worn with a two piece soft flanned blue sport dress. Her scarf was of bronze and blue and she wore a beige felt sport hat.

Miss Josephine Weller has a smart frock of black satin made with a close fitting bodice and full flaring short skirt. The sleeves are long and tight to a point to meet the pleated outstanding puffs at the wrists. Her hat is a gay one of red felt.

Mrs. George Barnett is wearing an evening gown of a shade between American Beauty and royal purple, crepe romaine with a deep flounce of gold lace surrounded by effective chenille embroidery in colors toning in with the gown. There is a narrow yoke of lace and a lovely bouquet of small roses in harmonizing tones with the gown worn on the left shoulder. Mrs. Barnett's scarf is of sky blue chiffon edged with gold fringe.

Mrs. C. Phillips Hill has an evening gown of white crepe silk made on graceful lines with a side train and cape back.

TEST PURCHASED BY MAGNOLIA MADE 75-BARREL FLOW

Fort Worth, Texas, April 8.—Magnolia No. 1 University (formerly Church & Fields No. 1 University) in Crane county, cleaned out to the bottom, made a 75 barrel flow late Tuesday, according to reports from the field.

The test is preparing to drill deeper. The lime was topped at 2,395, and the pay was logged at 3,629 and penetrated one foot.

This is the test which figured a couple of weeks ago in the sale of Church & Fields to Magnolia of a one-sixth interest in the well and the 40 on which it was located, and 1,200 acres around it, for $200,000 cash and $250,000 out of oil production, when and if secured. With the one-sixth interest in the well went operating control.

A. J. Johnson of Fort Worth was here today.

TIRE SERVICE

A Good Sign to Believe In

This sign above our door is our recommendation of better tire service.

It means that as Firestone Service dealers we are committed to the policy of the world-wide Firestone organization in giving you "Most Miles per Dollar."

It means that we are headquarters in Corsicana for Firestone Full-size Balloons and Regular Gum-Dipped Cords — the tires that are universally recognized as the standard of quality.

Look for this sign. Let us show you what's back of it.

The Mark of Quality

Harris and White

Hours—6 A. M. to 10 P. M.

Phone 108 111 N. 11th St.

J. B. Russell, Jr., of Houston was here today.

A. E. Harris of Dallas was here today.

H. B. Hughes of Dallas was here Wednesday.

Cole Pitts of Dallas was here today.

G. L. Pierce of Dallas was here today.

James H. Munroe of Hillsboro was here today.

T. P. Walker of Dallas was here today.

M. L. Jacob of Dallas was in Corsicana today.

L. D. Hickey of Dallas was here today.

James E. Young of Fort Worth was in town today.

INTERESTING FACTS REGARDING PRESENT TERM DISTRICT COURT

The April term of the Thirteenth Judicial District Court will be divided as follows: The first week for non-jury civil cases; second, third and fourth weeks for civil jury cases; fifth, sixth, seventh, eighth and ninth weeks inclusive, for criminal cases, the tenth and eleventh weeks for jury civil cases and the twelfth week for various motions and non-jury cases.

During the weeks in which jury civil cases are set, there are numerous non-jury cases set, but the jury cases will have precedence.

All jury fees must be paid by Monday, April 12, or no provision will be made for having a jury to try the case, and a continuance will not be granted on account thereof. All cases filed at previous terms of court in which jury fees have not been paid will be treated as non-jury cases and set on the non-jury docket and a continuance will not be granted to obtain a jury.

Divorce cases will only be tried on Saturdays of each week of the term.

All parties and attorneys interested in any case set must be on hand when same is called for trial, or it will be dismissed.

Court will convene every Monday morning of the term at 10 o'clock and on every other morning at 9 o'clock.

CRACK DEGREE TEAM GIVE ORDER MALTA AT MASONIC TEMPLE

According to information received Wednesday from Wm. M. Elliott, who is attending the annual conclave of the Grand Commandry Knights Templar of Texas at Corpus Christi, the famous Wichita Falls degree team will give the Order of the Malta in full form at the local Masonic Temple Friday evening.

This team is one of the best in the country and a big turnout is expected to be present for the work.

"Corsicana Has It."

SEVERAL DERRICKS BLOWN DOWN BY HIGH WIND LATE TUESDAY

The wind early Tuesday evening blew down a number of derricks in the oil fields, according to reports of workmen from the field today. Telephone wires to the field were blown down and communications were cut off to most of the field offices.

The Gulf Company is said to have lost five derricks in the Powell field and one in the Wortham field. The Humble Company lost three derricks near Mildred, the Roxana one, and the Simms Company five or six.

Several other scattering derricks are reported either wrecked by the wind or blown down. The wind was rather strong for several minutes during the rainstorm that swept down from the north.

T. S. DANIELS, JR. IS ELECTED MAYOR KERENS TUESDAY

Special to the Sun.

Kerens, Texas, April 7.—In the election for city officers held here Tuesday, T. S. Daniels, Jr., was elected mayor and three aldermen were also elected without opposition, the aldermen being J. L. Whorton, C. J. Hall, Earle McClung. A light vote was polled.

Stop That Itching

No matter how hopeless your case may seem, nor how long you have suffered from Eczema, Ringworm, Cracked Hands, Itch, Poison Oak, Old Sores and Sores on children, or any other skin disease, we will sell you a jar of Blue Star Remedy, on a guarantee. This is differnt from the ordinry skin treatment it penetrates the skin, going direct to the seat of trouble and immediately relieves that terrible itching. Will not stain clothing and has a pleasant odor. For sale by Coulson Drug Co.

Cotton Seed for Sale.

Navarro county has for sale 250 bushels Kash Cotton Seed at $1.50 per bushel. See Mr. Wm. E. Lee, Supt. County Farm.

FUNERAL SERVICES FOR H. E. M'AFEE OF EMMETT WEDNESDAY

Funeral services for H. E. McAfee, aged about 68 years, who was found dead about 3:30 o'clock at the home of his son, Edmond McAfee, in the Emmett community Tuesday afternoon, were held Wednesday afternoon at 1 o'clock with interment in the Emmett cemetery. A shotgun was found near him. The charge from the gun was said to have entered the heart He had been in ill health for several months.

The deceased was born in Mississippi and came to Navarro county when a young man, having resided in the Emmett community for nearly half a century. He was a pioneer resident of the West end of the county and was a well known musician and farmer.

The funeral services were conducted by Rev. W. T. Boulware, Methodist minister of Dawson, former pastor of the Emmett Methodist church.

Surviving are his wife and the following children: I. D. McAfee, Corsicana; Dee McAfee, Corsicana; Mrs. Russell Smith, Corsicana; Mrs. Fred Mitchell, Georgetown; Rufus McAfee, Georgetown; Mrs. Clay Johnson, Graham; Irving McAfee, Graham; Edmond McAfee, Emmett; Richard McAfee, Emmett; Miss Ollie McAfee, Emmett. Two brothers, Cicero McAfee, Austin, and Whitman McAfee, Dallas, a large number of grandchildren and other relatives survive.

COUGHS Apply over throat and chest —swallow small pieces of— **VICKS VAPORUB** Over 17 Million Jars Used Yearly

HEAVY SHOWER FELL IN CORSICANA AND IMMEDIATE SECTOR

Roads which had hardly dried up following recent rains got another good soaking with a short, but heavy shower that fell here early Tuesday evening.

A heavy cloud hung low in the north most of Tuesday and a brisk wind beat down upon this vicinity for several minutes just at dusk. The rain fell in torrents, the streets here in town were flooded, and the wind was whipping a damp gale as the ground became beaten by the downpour.

The cooler weather that followed on the heels of the rainstorm proimses to bring a clear spell in the weather. The north winds Wednesday morning were cool, making wraps and overcoats comfortable.

This is one of the latest spring seasons known in this section for some time. January was a warm month comparatively. Vascillating warmth and cool weather attended by considerable rain and windstorms have featured the new season. Farmers were about able to prepare for planting corn this week, but the rains have delayed the work at least a week longer.

About one-third of an inch of water fell during the few minutes of downpour Tuesday night. Most of the water, however, was run-off. The ground was already saturated and had dried a little on the surface.

Traffic on the roads today is difficult again, the highways have been rendered slippery and in places very sticky and muddy.

A late spring visited with lots of rains invariably is the forerunner of a good crop year it is claimed. Crops planted late have a shorter season for maturity and a very much more rapid growth.

666

is a prescription for

Malaria, Chills and Fever Dengue or Bilious Fever.

It kills the germs

Missionary Society.

The Max avenue Missionary Society met Monday afternoon with a good attendance. It being our business meeting the president opened services by reading the 23rd Psalm, had a prayer by Mrs. Helton and had the roll called by the secretary, Mrs. Polp, and dues were paid by several ladies.

Plans were made to send a delegate to Temple to the Missionary conference, Mrs. J. D. Gordon being the delegate elected to attend conference. The suggestion was made that the society have a market sale which was decided on and the time was set for Saturday week, April 17th, on Beaton street. We cordially invite the public to cooperate with us. We sell pies, cakes and sandwiches, so please don't forget us. We will treat you all nice and give you nice home baked pies and cakes. We also ask the prayers of all Christians that we may go on in this noble work of the sisterhood to higher and nobler and deeper spiritual strength and that our light may so shine that we can be a help to others in this town and country round about us with best wishes to the Sun and all its readers and may God's blessings abide with us all.

SUPERINTENDENT PUBLICITY.

Cotton Seed for Sale.

Navarro county has for sale 250 bushels Kash Cotton Seed at $1.50 per bushel. See Mr. Wm. E. Lee, Supt. County Farm.

6,000,000 DRINKS A DAY

In fact, Coca-Cola has an average sale of more than six million drinks for every day in the year. Visit our plant and see how perfectly it is bottled in your own home town.

Corsicana Coca-Cola Bottling Co.

TWO NEGRO WOMEN STAGE BATTLE ON DOWNTOWN STREET

Two big negro women staged a hair-pulling in the downtown section about 10 o'clock Tuesday morning, and later paid fines for affray in city court.

The women met near the Main Hotel and their ire became to great that the fisticuff was staged right on the sidewalk without seeking a vacant lot or back alley to settle their differences.

As the fight was at its highest two cops came along and broke it up, and marched the combatants before Judge Melear, where they made a statement.

Domestic jealousy is said to have been the cause.

Cotton Seed for Sale

Navarro county has for sale 250 bushels Kash Cotton Seed at $1.50 per bushel. See Mr. Wm. E. Lee, Supt. County Farm.

W. J. Mayberry of Teague was here today.

C. L. Bates of Waco was here Wednesday.

SHEPPARD AND ROSS NAMED ALDERMEN IN ELECTION AT FROST

In the election at Frost Tuesday to name two aldermen for the ensuing two years, Messrs. Ed Sheppard and W. A. Ross were elected by big majorities. These were the only elective offices to be filled this year in this West Navarro county town.

Read the Sun—get all the news.

Plant Food and Feed then Your Cotton Belongs To You

If All Your Cotton Money Goes to the Other Fellow for feed and food, then it is really His cotton

An all-Cotton Crop Eventually robs both you and your soil--

$1,000.00 In Cash Prizes

Open Free to all Navarro County Farmers

On Corn and Grain

Prizes on both upland and bottom land corn, grain sorghum

Plant Now to Win—You Can't Lose

Ask Your Banker or Write Corsicana Chamber of Commerce

This Advertisement contributed by the Daily Sun and Semi-Weekly Morning Light in the support of a safe and sane farm program for this county.

Everyone Should Be Happy

Spring has opened at last. Ladies are ready for housecleaning. Now is the time for your new floor covering.

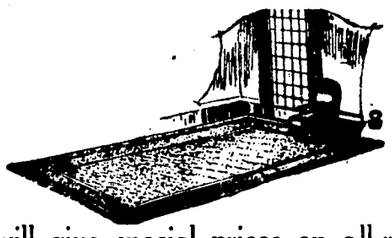

For The Next Ten Days—

We will give special prices on all rugs from $1.50 to $90.00. You can just pay $5 down and a little each pay day.

Congoleum 50 cents yard up.

We have the best refrigerator on the market "The Automatic" $1 puts one of these in your home.

Miles Furniture Company

402 N. Beaton

PIGGLY WIGGLY

HELPS THOSE WHO HELP THEMSELVES

PEACHES	Evaporated Pound	23c
PRUNES	Evaporated, Nice Large; lb.	16c
PEACHES	Gallon Can	59c
CORN	Perfection Brand	16c
COCOANUT	Dunham's 1-4-lb.	9c
VINEGAR	Pure Apple, in barrel, 1 gal.	35c
SOAP	P&G and Octagon Bar	4½c
COFFEE	3 lbs. Maxwell House	$1.55
SALMON	Tall Cans	18c

Quality Foods PIGGLY WIGGLY Lowest Prices

HELPS THOSE WHO HELP THEMSELVES

EXECUTION NOTED BANDIT OCCURRED SHORTLY AFTER MIDNIGHT AT WETHERSFIELD

By Associated Press.

Wethersfield, Conn., April 6.—Gerald Chapman's sensational career of crime ended on the gallows at 12:04 o'clock this morning.

Showing little emotion, he stepped under the noose of Connecticut's new hanging machine and was executed for the murder of Policeman James Skelly of New Britain, Connecticut, in a department store robbery on October 12, 1924.

The $1,450,000 mail truck robbery in New York, his escape from the Atlanta Federal penitentiary and another escape from a hospital at Athens, Georgia, were among the high spots in his criminal career.

Chapman, whose real name was Chartres, was thirty-eight years old.

His crime career is said to have started when only sixteen years old.

Father Barry has claimed the robber's body for burial in Hartford today.

Gerald Chapman led a varied criminal life for nineteen years, starting when he was a mere youth of sixteen. He became known to the police of the nation as a "super-bandit."

His earlier crimes, however, were mostly petty larcenies and it was not until 1921 when he engineered the daring "million dollar" mail robbery in the heart of New York City, that he staged his biggest "job." Tis arrest followed a few months later and then came two sensational escapes from the federal penitentiary at Atlanta, where he had been sentenced for twenty-five years.

After his final escape, he eluded a nation-wide hunt until 1924, when he was captured after shooting and killing a New Britain, Conn., policeman.

Possessed of an intelligence higher that that of the criminal of his type, and fairly well read, he aided his counsel in carrying his appeal from conviction through the high courts.

He was born George Chartres, the son of Irish parents who died when he was a boy. Under that name in 1907, he was first convicted of petty thievery and was sent to Elmira reformatory. From that time he spent more than one-third of his life behind prison walls.

Released from Elmira in 1908, he was sentenced the following year to Auburn prison for two years for theft. In 1912 he went to Sing Sing prison to serve ten years for grand larceny, but obtained a parole in 1919. He left prison with George "Dutch" Anderson, of Rochester, N. Y., who became his partner in crime.

After illicit liquor ventures in the west, the two, together with Charles Loerber, held up a New York post office truck laden with a rich shipment of registered mail while it was en route from a downtown sub-station to the General Post Office uptown. It was one of the boldest, as well as one of the richest mail robberies in the annals of the post office. The loot totaled $1,450,129 in cash and securities.

Chapman and Anderson were arrested on July 3, 1922, in Chapman's studio-apartment in fashionable Gramercy Park, in New York. On the testimony of Loerber, who was arrested and turned state's evidence, the two were sentenced to 25 years each in Atlanta.

During the trial Chapman made one break for liberty, but was captured on a narrow ledge of a building high above Broadway. He made two different escapes from Atlanta, and it was while at liberty after the latter jail break that he was charged with having killed Patrolman James Skelly during a store robbery in New Britain.

His first escape from Atlanta was on March 27, 1923, when he and Frank Gray, a forger, eluded the guards. Two days later they were surrounded about fifty miles away. In the gun battle which followed Chapman was shot three times. He was taken to St. Mary's Hospital at Athens, Georgia, but escaped within a month.

He was reported in various parts of the country at different times but nothing definite became known until October 10, 1924, when the New Britain policeman was killed. The policeman had surprised two safe blowers at work. One of them, who proved to be Chapman, shot his way to liberty, killing Skelly, and the other, Walter E. Shean, son of a Springfield, Mass., hotel man, was captured. Shean confessed that Chapman was his accomplice.

Chapman was arrested in Muncie, Ind., and returned to Atlanta. The state of Connecticut, however, extradited him to stand trial for Skelly's murder. He was sentenced to die on June 25, 1925. His attorneys obtained a stay of execution until Dec. 3, when they appealed the case, but the Connecticut Supreme Court affirmed the death sentence. The point was then raised that Chapman was a federal prisoner and could not be executed until his term for mail robbery was completed.

Meanwhile, late in 1925, Chapman's pal, Anderson, had killed Ben Hance and his wife, on whose farm near Muncie Chapman and Anderson once lived, presumably because they had testified against Chapman in his murder trial. Anderson himself was killed a few weeks later by a Muskegon, Mich., policeman.

President Coolidge commuted Chapman's twenty-five year sentence in an executive order issued Nov. 23, 1925, but three days later Chapman in his cell in Wethersfield prison refused to accept the order.

So that Chapman might have time to carry the commutation order into the courts, Governor Trumbull reprieved him on November 27, postponing the execution until March 3.

Chapman's next move was to seek a writ of habeas corpus which would have transferred him back into federal custody. That was denied on December 14, 1925, by Federal Judge Thomas of Hortford. The United States Circuit Court at New York upheld his ruling on February 15, 1925.

RICE NEWS

Rice, Texas, April 7.—Rice has been enjoying a few days of pretty weather, and farmers are getting busy with their cotton planting.

Miss Ruby Hall was hostess to the Wednesday Evening Bridge club this week. The home was beautifully decorated with spring flowers with the color scheme of blue. After several games were enjoyed a delightful sandwich course was served. The favors were presented to Mrs. J. Lee Bell and Mrs. S. C. Bell.

Eldridge Ingram of Altus, Okla., was here Friday. He accompanied his mother to Dallas to see her mother who was severely burned recently. Eldridge, it will be remembered, who formerly lived here, and Mr. Ingram was cashier of the Farmers State Bank.

Mr. and Mrs. John Murray McGee of Corsicana, were guests of Mrs. Haynie and Mrs. McGee here Sunday afternoon.

Mrs. Molly Hodge is visiting in Chatfield this week.

Mr. and Mrs. Lawrence McCarver of Corsicana spent Sunday here with Mrs. McCarver's mother, Mrs. T. W. Neal.

Miss Kelly Loop, who is teaching in Terrell high school, spent the week-end here with her parents, Mr. and Mrs. D. M. Loop.

Rev. and Mrs. A. E. Carraway went to Dallas last Friday to attend the dedication services of McFarlin Hall at S. M. U.

Horace Sessions of Altus, Okla., who is a student in S. M. U., Dallas, spent Sunday here with Mrs. Haynie and Mrs. McGee. Horace is a son of Don Sessions, and was born and reared in Rice.

Miss Lillie Thornton was in Dallas Friday on business for the firm of Loop & Walker.

Mrs. V. T. Swafford has returned from Caddo, Okla., where she visited her sister, Mrs. Scott Sessions.

Maxine, the little daughter of Mr. and Mrs. Lyle Swaffor has been real sick this week.

Mrs. J. S. Hall and Miss Ruby Hall accompanied by Mr. and Mrs. L. R. Hall of Emhouse, spent Monday in Dallas.

Mr. and Mrs. W. R. Cooley of Windfield, Texas, are visiting here this week.

W. F. Jayes of Waco was in town today.

W. H. Watson of Tyler was in Corsicana today.

The Close-Out Sale

of the stock of Carter Kirven, Jr., Inc., offers big opportunities for savings!

Suits at 1/2 Price

Includes both two-piece and three-piece suits. Every suit in stock is included except Seersuckers and other wash suits, and they are reduced one-fourth.

Hickey-Freeman Michael-Stearns and other well-known makes

Felt Hats at 1/2 Price

Hundreds to choose from—All colors and sizes.

Dobbs, Mallory and other justly famous makes.

J. M. Dyer D. G. Co.

Purchaser of Carter Kirven, Jr., Inc.

for Economical Transportation

CHEVROLET

Know what Chevrolet offers at these Low Prices

Touring	$510	Landau	$765
Roadster	510	½ Ton Truck (Chassis Only)	395
Coupe	645	1 Ton Truck (Chassis Only)	550
Coach	645		
Sedan	735		

All Prices f. o. b. Flint, Michigan

Modern Design

—typified by such important engineering developments as 3-speed transmission, economical valve-in-head motor, Remy electric starting, lighting and ignition, safe and easy steering mechanism and light action dry-plate disc-clutch.

Modern Appearance

—stream line beauty, colorful Duco finish, and rustless airplane metal radiator shells on every model. All closed models by Fisher.

Modern Equipment

—complete instrument panel with speedometer, Alemite lubrication, vacuum fuel feed, and on closed models full balloon tires—all without extra cost!

Ask for a Demonstration!

Crumley Ellis and Co.

Chevrolet Dealers

QUALITY AT LOW COST

Enjoy Eating

If your blood is pure~ You like to eat

REMEMBER how you used to come in from play hungry as a bear? Bet you could hardly wait until Dad filled your plate!

And didn't everything taste good! Seemed like you never would get enough. Didn't you feel good those days. Yes, they were the **red blooded days.**

Why isn't your appetite like that now? Why don't you like to eat just the same as you did in those days? Here's the reason—your system is simply starving for the lack of rich, red blood! You've lost your appetite because you've lost your **red blood power.** No red blood nourishment for the tissues of your body.

Build up your blood to where it is pure and red and rich and watch that appetite come back! S. S. S. is the way to do it! S. S. S. helps Nature build red-blood-cells — builds them by the millions!

You'll get hungry and you'll enjoy eating when S. S. S. helps Nature build pure red cells in that weak blood of yours. And you'll look better—your skin will be clear and unblemished — your flesh will become firm and solid — strength and power will come to your flabby muscles—you'll be yourself again.

S. S. S. will bring back the joy of eating—the joy of living. It's done it for thousands for generations. It's going to do it for you, too. Get S. S. S. at your druggist. The larger bottle is more economical.

S.S.S.

$9.45	$11.45	$9.95
For This 30x3½ Goodrich "55" Cord Tire	For This 30x3½ Goodrich Silvertown Cord Tire	For This 30x3½ Goodrich Commander Cord Tire
A Dependable Cord Tire at a low price		The Biggest Tire Bargain on the mkt.

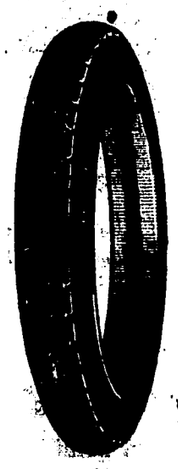

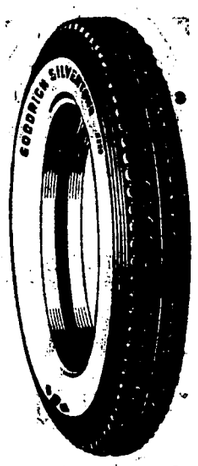

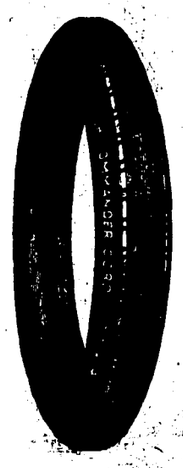

We have a complete stock of tires of all sizes, including balloons, priced Very Low

SIMON DANIELS

Hardware, Furniture, Implements

Automobile Tires, Tubes and Accessories

322, 324, 326 North Beaton Street